



Ribbons Galore in 2024

Butler County Fair

July 18-22, 2024

2024 Front Cover Winner – Luke Parker, Flinthills

2024 Back Cover Winner – Kaleb Mashke, Lily Lake

Cash Award sponsored by Mike and Janet Roths

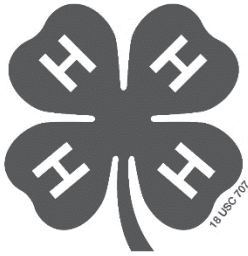

Butler County 4-H Clubs

Benton Busy Bees
Cassoday Boosters
El Dorado Boosters
Flint Hills
Hickory Helpers
Lily Lake
North Butler
Purple Heart
Towanda Rustlers
Shooting Sports

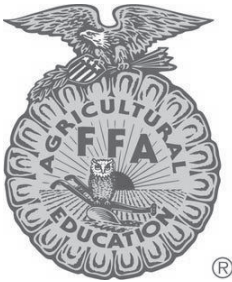

FFA Chapters

Bluestem
Flint Hills

**BUTLER COUNTY FAIR ASSOCIATION
EL DORADO, KANSAS**

President – Mike Roths
Vice-President – Les Stalnaker
Secretary - Kathleen Wooderson
Treasurer – Kira Gresham
Member-at-large – Noah McLaughlin
Executive Treasurer – Jeremy Nelson

Directors

Augusta Township – Kira Gresham
Benton Township - Mike Roths
Bloomington Township
Bruno Township
Chelsea Township
Clay Township
Clifford Township – Noah McLaughlin
Douglass Township
El Dorado Township – Burgandy Bennett
Fairmount Township
Fairview Township
Glencoe Township
Hickory Township
Lincoln Township - Terry Lowmaster
Little Walnut Township
Logan Township - Connie Chilcott
Milton Township - Theresa Toews
Murdock Township - Kathy Wooderson
Pleasant Township - Cari Barlett
Plum Grove Township
Prospect Township
Richland Township – Jennifer Johnson-Ikner
Rock Creek Township
Rosalia Township - Curtis Willhite
Spring Township - Jeremy Nelson
Sycamore Township - Les Stalnaker
Towanda Township – Byron Harvey
Union Township
Walnut Township – Kathy McClure

Members-at-Large

Erin Burden, Ann Harvey, Trevor Johnson
Lori McCune, Kevin Roths, Chris Vanderford

4-H Council Representative - River Horner

BOARD OF COUNTY COMMISSIONERS

Jeff Masterson Marc Murphy Kelly Herzet
Darren Jackson Dan Woydziak

The Board of County Commissioners of Butler County has provided funds to be used to pay for ribbons, premiums and judges for the Butler County Fair.

INDEX

FAIR SCHEDULE	10
MEDALLION HUNT	13
BARNYARD OLYMPICS	13
4-H/FFA GENERAL RULES	13
GRIEVANCE PROCESS	14
KANSAS FFA CODE OF CONDUCT	15
KANSAS 4-H CODE OF CONDUCT	15
4-H/FFA ANIMAL DIVISIONS	17
ANIMAL ELIGIBILITY REQUIREMENTS	17
LIVESTOCK HEALTH REQUIREMENTS	17
LIVESTOCK/ANIMALS RULES AND REGULATIONS	19
BEEF	21
DAIRY	25
HORSE	28
MEAT GOATS	30
PIGEON	32
POULTRY	33
RABBITS	34
SHEEP	36
SWINE	37
HERDSMANSHIP	39
ROUND ROBIN	40
4-H/FFA STATIC DEPARTMENTS	41
CLOTHING	41
CLUB BANNERS	47
EDUCATIONAL EXHIBITS	48
ENTOMOLOGY	52
FIBER ARTS	56
FOODS	58
GEOLOGY AND LAPIDARY	64
PHOTOGRAPHY	66
PLANT & ENVIRONMENTAL SCIENCE	70
PUBLIC PRESENTATIONS	72
ENGINEERING TECHNOLOGY	73
VISUAL ARTS	81
WOODWORKING	84
CLOVERBUDS	85
JUDGING CONTESTS AND OTHER EVENTS	85
LIVESTOCK/PROJECT AUCTION	87
OVERNIGHT STAY ON FAIRGROUNDS	89
OPEN CLASS DIVISIONS	90
GENERAL RULES	90
CROCHET AND KNITTING	92
FIBER ARTS	91
QUILTS	92

FOODS	93
FOOD PRESERVATION	94
HAY, WHEAT, OTHER CROPS.....	95
METALS.....	97
JUNK IN A BUCKET.....	97
PHOTOGRAPHY.....	98
FLORICULTURE.....	99
HORTICULTURE	100
VISUAL ARTS.....	100

2023 Volunteer of the Year Award



Joanna Hadley

The 2023 Volunteer of the Year Award recipient was Joanna Hadley. This award is sponsored by the Butler County Commissioners to recognize persons who have devoted much time to the betterment of the 4-H fair in Butler County, as well as the 4H Program.

Joanna has been active since 2000 when she saw the value of investing in children’s Head, Heart, Hands, and Health. She assisted with the start-up of a club “Heartland” where she guided her 4-Hers through a variety of projects.

Joanna managed the Clover Café for several years and has assisted with the Ambassador’s program, county council, day camp, fashion revue, mini fair and others.

She continues to tirelessly sow into her community because she knows that kids of today would benefit from the many opportunities for growth afforded through Butler County 4-H.

Thank you, Joanna, for all you have done and continue to do for the Butler County 4-H Program. Congratulations!

**THANK YOU TO THESE BUSINESSES THAT SPONSORED
THE 2024 BUTLER COUNTY FAIR BOOK!**

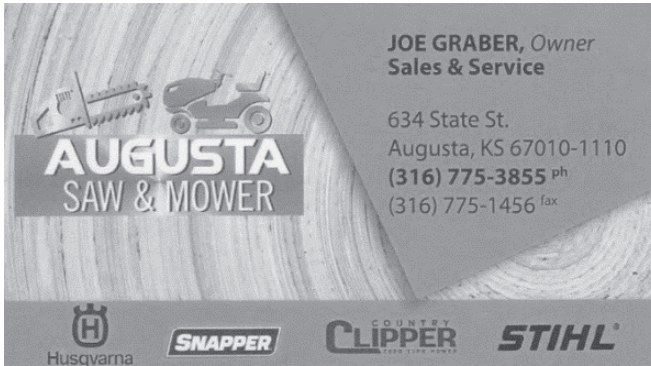

**AUGUSTA
SAW & MOWER**

JOE GRABER, Owner
Sales & Service

634 State St.
Augusta, KS 67010-1110
(316) 775-3855 ^{ph}
(316) 775-1456 ^{fax}

Husqvarna SNAPPER COUNTRY CLIPPER STIHL

Beth Hall - Agent

104 E. 5th Ave.
Augusta, KS 67010-1305
BHall@ShelterInsurance.com
ShelterInsurance.com/BHall
P 316-775-6394
F 316-775-6395



**SHELTER
INSURANCE**

AUTO • HOME • LIFE

AR

**AUGUSTA
RENTAL**

9965 SW Santa Fe Lake
Road
Augusta, Ks. 67010
316-775-5050

Owners: Chris and Melody Kuhlmann



Serving you with high quality equipment with high quality service!



Augusta
COUNTRY CLUB
 (316) 775-7281
 1610 Fairway Dr. Augusta, Ks. 67010



Dutch Miller
OF EL DORADO

Danny Anderegg
 Owner/Operator

(316) 321-2820
 dannya@dutchmillerauto.com



WE
Believe
 in our Youth - our future.

Augusta | El Dorado | Newton



Youth Checking



WhiteEagleCU.com

HometownHospital *HometownFeel*



Susan B. Allen
MEMORIAL HOSPITAL

720 W CENTRAL
EL DORADO, KS



CONTACT US
316-321-3300



VISIT OUR WEBSITE
www.SBAmh.com

Edward Jones

Member SIPC

Sara D Schmidt
Financial Advisor

614 State St Suite C
Augusta, KS 67010
316-775-1700

MKT-58940-A AECSPAD

> edwardjones.com

Augusta **ACE** *Home Center*

316 W 7th Ave.
Augusta, Ks, 67010

Phone : (316) 775-6361
Fax: (316) 775-1686
augustaace11348@sbcglobal.net

Pat Herian
Diane Herian
Owners

Ace Store #11348



**Sportsman's
Training Center**

1419 SW 120th St.
Augusta, Ks. 67010
316-775-1715

email :
SHOTGUNCENTER@GMAIL.COM



Est. 1869
Fulton Valley Farms
TOWANDA, KANSAS



RYAN BRIDWELL

 **FARM BUREAU
FINANCIAL SERVICES**

It's your future. Let's protect it.™



HARVEY FARMS
CLUB LAMBS

8484 SW. 50th St.
Towanda, Ks. 67144

Byron Harvey
(316) 200 - 1690

Morgan Harvey

Kristen Harvey

 Harvey Farms

 **Hizey Service & Supply, Inc.**

OIL & GAS INDUSTRY
INDUSTRIAL - PLUMBING - FENCING

(316) 775-5496

5457 SW 100th • Augusta, KS 67010
www.hizeyserviceandsupply.com

Mike Kiser
hizeypipeguy@yahoo.com

Mitch Kiser
mitchkiser@gmail.com

**HEADLEY
FUNERAL CHAPEL**
Clint & Cherie Headley ~ OWNERS
 813 State Street (316) 775-7778
 Augusta, Kansas 67010 Fax (316) 775-7719
"Blessed are those who mourn, for they shall be comforted." Mt. 5:4

 PROUDLY SERVING WICHITA AND THE SURROUNDING AREA
ANDY & LACEY MILLER SERVICES THAT WE PROVIDE
 PHONE: 316-209-8590 TREE REMOVAL
 WEBSITE: WWW.A-AMTREESERVICE.COM TREE TRIMMING
 EMAIL: A_MTREESERVICE@YAHOO.COM STUMP GRINDING
 www.facebook.com/aandmtreeservice.  **FREE ESTIMATES**

101 South Star Street :: El Dorado, KS 67042 :: 316.321.4774
GRAVITY::WORKS
 ARCHITECTURE
VINCE HAINES
 Partner :: NCARB, AIA
 haines@gravityworks-architecture.com

For all your feed needs

**EL DORADO
FEED & SUPPLY**
316-321-2140
 YOUR LOCAL PURINA DEALER 115 W. Cave Springs Ave. • El Dorado, KS 

**EL DORADO
TRUECARE
PHARMACY**

SERVICES

FRONT DOOR PARKING
 FREE MAIL AND DELIVERY SERVICES
 DRIVE UP WINDOW
 ALL YOUR COMPOUNDING NEEDS
 MEDICATION SYNCHRONIZATION
 AUTOMATIC REFILL PROGRAM
 MOBILE PHONE REFILL APP
 EMAIL AND TEXT MESSAGE ALERTS
 MEDICARE PART D ANALYSIS
 SIMPLE PRESCRIPTION TRANSFER
 SHORT PRESCRIPTION WAIT TIME

CONTACT

 (316) 321-5330  (316) 321-1254
 205 N. Vine St. / El Dorado, KS 67042
 www.eldoradotruecare.com
 Find us on Facebook



BUTLER COUNTY FAIR SCHEDULE

****ALL PROJECTS REQUIRE PRE-ENTRY BY JUNE 23, 2024****

****PRE-ENTRY INFORMATION WILL BE SENT OUT****

Monday, July 1

6:30 PM

Superintendents Meeting

For all superintendents and assistants

Saturday, July 6

Location:

7:30 AM

8:00 AM

8:30 AM

9:15 AM

1:30 PM

Fashion Revue

Hope Community Church, Andover

Check-in starts

Constructed Sewing & Textile Design modeling starts followed by call-backs

Shopping in Style modeling begins

Sewing & Textile Design judging begins

Public Fashion Revue

Saturday, July 13

Location:

5:00 to 5:30 PM

6:00 PM

Horse Show

Three Wooden Crosses Arena

Check-in Horse ID

Horse Show begins

Wednesday, July 17

6:00 to 8:00 PM

Check-in Campers

Thursday, July 18

8:00 AM

11:00 AM to 8:00 PM

6:00 to 8:00 PM

6:00 to 8:00 PM

6:00 to 8:00 PM

6:00 to 8:00 PM

6:00 to 8:00 PM

Fair Set-up, Butler County Fairgrounds

Tack and Equipment brought in after set-up

Check-in Campers

Check-in Open Class Metals & "Junk in a Bucket"

Check-in Open Class Wheat

Check-in Bucket Calves, Dairy Cattle, Dairy Goats, Breeding Ewes, Poultry, and Rabbits

Check-in and weigh-in Beef Cattle, Swine, Meat Goats, Dairy Goat Market Wethers, & Sheep

Check-in Club/Chapter Banners

All animals must be inspected by the fair veterinarians before being allowed to enter the barns.

Friday, July 19

8:00 AM

9:00 AM

10:00 AM

10:00 to 11:00 AM

10:00 AM

10:00 AM

10:00 AM to Noon

10:00 AM to Noon

Poultry Judging

Dairy Goat Show

Dairy Cattle Show immediately following Dairy Goat Show

4-H/FFA Foods & Nutrition & Food Preservation Judging begins as scheduled

Check-in Open Class Foods & Food Preservation

Open Class Foods Judging begins, followed by Open Class Foods Sale (All food items will be priced to sell.)

Check-in and Judging of Woodworking

Judging of 4-H/FFA Photography begins as scheduled

Check-in of Open Class Photography, Judging will follow 4-H/FFA Photography Judging

Butler County Fair Schedule

Friday, July 19

1:00 to 3:00 PM	Continued Check-in and Judging 4-H/FFA Horticulture and Landscape Design followed by Open Class Floriculture & Horticulture
1:00 to 3:00 PM	Check-in and Judging of Open Class Crops & Hay
1:00 PM	Judging of Open Class Wheat
1:00 PM	Check-in and Judging of Entomology/Geology & Lapidary (Geology & Lapidary Judging immediately following Entomology)
1:00 PM	Check-in and Judging of Educational Notebooks, Posters, Exhibits & Displays
1:30 PM	Judging of Banners (immediately following Educational Exhibits)
2:00 to 3:00 PM	Check-in Sewing & Textiles Design and Shopping in Style
2:00 to 4:00 PM	Awards Table/Sign up for Static Exhibits Auction Items (in South Building)
4:00 PM	Judging of Meat Goats - Breeding, Showmanship and Market Meat Goats
6:00 PM	Ice Cream sponsored by ICI Insurance
6:00 PM	4-H Council FOOD AUCTION (South Building)
6:30 PM	Judging of Sheep – Breeding, Showmanship and Market Sheep

Saturday, July 20

8:00 AM	Judging of Swine – Breeding Gilts, Showmanship, and Market Swine
8:00 AM	Judging of 4-H/FFA Rabbits
10:00 to 11:00 AM	Check-in and Judging of Leathercraft & Jewelry
10:00 AM	Check-in and judging begins for 4-H/FFA Visual Arts as scheduled
10:00 to 11:00 AM	Check-in of Open Class Visual Arts, Judging will follow 4-H/FFA Visual Arts Judging
11:00 AM	Sign-up for Barnyard Olympics in North Building
11:00 AM to Noon	Cloverbuds “Show and Share”
12:00 Noon	Check-in and judging of 4-H/FFA Fiber Arts (including Crochet & Knitting) as scheduled
12:00 to 1:00 PM	Check in Open Class Fiber Arts, Crochet & Knitting and Quilts; Judging to follow 4-H/FFA Fiber Arts Judging
1:00 PM	Judging of Open Class Metals & “Junk in a Bucket”
1:00 PM	Check-in and Judging of Aerospace/Rocketry, followed by Robotics & Uncrewed Aerial Systems
1:00 PM	Check-in & Judging of Ag Mechanics Welding
1:00 PM	Check-in and Judging of Building Block Construction
1:00 PM	Check-in and Judging of Electric & Renewable Energy
2:00 PM	Judging of Bucket Calves
2:00 to 4:00 PM	Awards table/Sign up for static exhibits for Auction (in South Building)
6:00 PM	Judging of Breeding Beef, Showmanship, and Market Beef

Sunday, July 21

7:30 AM	Sunday Fun Day Pancake Breakfast Sponsored by Butler County Farm Bureau and Mid-Kansas Co-Op
---------	--

BUTLER COUNTY FAIR SCHEDULE

Sunday, July 21

8:15 AM	Church Service in the Livestock Arena (No Livestock Activities in the Barn during this time)
10:00 AM	DEADLINE FOR MAKING ENTRIES FOR THE LIVESTOCK/PROJECT AUCTION – (Sign-up by Scale House)
11:00 AM	4-H/FFA Presentations, Demonstrations, Illustrated Talks, Project Talks and Poetry or Prose
11:00 AM	Check-in for Barnyard Olympics in Livestock Arena
11:30 AM to 12:30 PM	Barnyard Olympics in Livestock Arena
1:00 to 3:00 PM	Horticulture Judging Contest
1:00 to 3:00 PM	FCS Consumer Skills Judging Event
1:00 to 3:00 PM	Photography Judging Contest
1:00 to 3:00 PM	Challenge of Champions
3:00 to 5:00 PM	Sunday Fun Day Event - TBD
5:00 PM	Celebrity Goat Milking in Livestock Arena
6:00 PM	4-H/FFA Bucket Calf Costume Class
7:00 PM	Round Robin Showmanship Contest
9:00 PM	Dance in Arena (after Showmanship)

Monday, July 22

7:30 to 8:00 AM	Registration for Livestock Judging Contest at Arena
8:15 AM	Livestock Judging Contest
11:30 AM to 4:00 PM	Set-up Arena for Livestock/Project Sale (all 4-H & /FFA Exhibitors)
5:30 to 7:00 PM	“Friends of 4-H/FFA” Supper sponsored by Commerce Bank & 4-H Council Ice Cream Sponsored by Emprise Bank Watermelon sponsored by Farm Credit
6:00 PM	Parade of Champions – honoring all division winners
6:30 PM	Awards Presentation
7:00 PM	LIVESTOCK/PROJECT AUCTION – Order of Sale will be Meat Goats, Dairy Goat Market Wethers, Sheep, Beef, and Swine (Static Projects and Rabbits will be included throughout the auction)

CLEAN-UP OF ARENA AFTER LIVESTOCK/PROJECT AUCTION BY ALL 4-H/FFA EXHIBITORS

ONLY BASE BID ANIMALS CAN LEAVE THE GROUNDS BEFORE 7:00 AM

TACK CANNOT BE REMOVED UNTIL TUESDAY AFTER 7:00 AM

Tuesday, July 23

6:00 AM	Removal of Campers
7:00 AM	Removal of Tack, release of all Static Exhibits & Livestock Animals Clean-up of all livestock pens and buildings

4-H/FFA MEMBERS – BE SURE TO THANK THOSE PERSONS AND INDIVIDUALS WHO SUPPORTED YOU AND ENCOURAGED YOU WITH YOUR PROJECTS!

MEDALLION HUNT

Come One; Come All to the greatest search of them all!

The Butler County Fair Medallion Hunt is open to all currently enrolled **4-H & FFA members**. Clues will be posted daily, and fairgoers are encouraged to enjoy the hunt! The medallion can be found by the craftiest of hunters somewhere upon the fairgrounds. No destruction is needed, the medallion can be found where it can be seen.



When the medallion is found, the luckiest of hunters will win the \$100 cash prize once the medallion is shown to those in the Extension Office and a thank you note is written. A thank you note will be available in the Extension Office if you do not have your own.

The Medallion Hunt is sponsored by: The Evans Family

BARNYARD OLYMPICS

You don't want to miss this fun and exciting team event! Round up your team of 4, current 4-H members, sign-up at the designated time and get ready to have some friendly competition! This event is open to Cloverbuds, Junior and Intermediate aged 4-H'ers. Non-4-H members are not allowed to participate but can cheer loudly for their friends from the sidelines!

Sign-up – Saturday, July 20, 11:00 AM in 4-H Building

Check-In – Sunday, July 21, 11:00 AM in Livestock Arena

Olympics – Sunday, July 21, 11:30 AM to 12:30 PM in Arena

Superintendents: 4-H Ambassadors & Ambassador Advisors

GENERAL RULES

****ALL PROJECTS REQUIRE PRE-ENTRY FOR 2024 BY JUNE 24, 2024****

****PRE-ENTRY INFORMATION WILL BE SENT OUT****

****NO LATE ENTRIES WILL BE ACCEPTED****

1. Exhibitors and contestants must be a participant in the Butler County 4-H or FFA program. 4-H Members must be enrolled in-projects by May 1. The exhibits entered in the Butler County Fair must be owned and fed, constructed, or grown by the Exhibitor.
2. **All projects must be the result of the current year's 4-H work.**
3. All 4-H/FFA project questions should be directed to the Butler County 4-H Agent, Butler County Extension Agriculture Agent or **their** respective FFA Advisor.
4. Campers, Livestock/Project & Rabbit Auction, Open Class entries and ribbon premium amounts should be directed to: Butler County Fair Board at bucofair@gmail.com.
5. Accommodations for persons (youth exhibitors) with disabilities may be requested by contacting Butler County Extension Director, Charlene Miller, at the Butler County Extension Office two weeks prior to the start of the event at 316-321-9660. Requests received after this date will be honored when it is feasible to do so.
6. Exhibitors should learn the guidelines and exercise caution when using copyrighted materials whenever possible by originating their own work.

7. Exhibitors should use with caution a copyrighted and/or trademarked product or service (a brand name, label or product). A copyright and trademark are legal methods used by writers, artists, corporations, and others to protect their original work. Protected items may range from books to music, logos to computer graphics. Copyrighted and /or trademarked materials used in displays, demonstrations, posters or other activities will be disqualified if the exhibitor does not request permission to use the copyrighted and/or trademarked materials and will not be displayed. The use and inclusion of specific brand names for educational purposes does not imply endorsement or refusal by the Department of 4-H Youth Development, Kansas State University Agriculture Experiment Station and Cooperative Extension Service or the State of Kansas.
8. Fair officials will not be responsible for any exhibits or equipment that is not removed following the designated Fair Clean up time or for any broken or damaged items.
9. The Danish system of awards will be followed in all classes in the youth division of the fair. Static & Horse exhibits/entries will be placed within four groups: purple, blue, red, and white. Horse exhibitors may also be awarded a green-ribbon. Livestock exhibits will be placed within three groups: blue, red, and white. Ribbon placing will be awarded at time of judging. Only purple ribbon exhibits in static, rabbit, poultry & horse projects may be considered for any Champion or Reserve Champion awards. Only blue ribbon exhibits in livestock are eligible for Champion and Reserve.
10. This is a Youth Event. 4-H Policy states "Alcohol or tobacco products shall not be used by adults in the presence of youth(s) at any 4-H event."
11. Firearms and weapons are not allowed to be entered or exhibited.
12. Any project condoning or promoting the use of alcoholic beverages or illegal drugs will not be accepted for exhibit.
13. Any Exhibitor who is found to have tampered with any exhibit or entered an exhibit that is not eligible for exhibit or does not abide by Fair rules, will be barred from future participation.
14. Any rabbit meat pen, market animal or other static project wanting to sell in the livestock/project auction, refer to those respective rules.

GRIEVANCE PROCESS

PURPOSE

The 4-H/FFA County Fair grievance process provides a vehicle by which to respond to 4-H/FFA members' concerns relating to all 4-H/FFA activities during the fair.

WHAT ISSUES MAY BE FILED IN A GRIEVANCE

A grievance committee may be convened for the following situations/reasons:

- Alleged wrongdoing.
- Rule violations from what is published in the fair book.

The fair is the responsibility of the Butler County Extension Board, FFA Advisors and the Butler County Fair Association; questions need to be addressed to the Fair Board President, Extension Director, 4-H Agent or FFA Advisors. The 4-H Agent can answer questions regarding the 4-H program such as enrollment, etc. The Extension Office Professionals have been great help putting the fair together. Please do not direct complaints, suggestions, etc. to them but rather to one of the above listed. Any grievances will be handled by the Extension Board Grievance

committee consisting of Extension Executive Board representative(s), 4-H Agent, Extension Director, FFA Advisors, Fair Board President, and Division Superintendent(s).

- Any grievances must be delivered in writing, signed and dated by the person making the protest and discussed with the 4-H Agent, FFA Advisor or Extension Director.
- Grievances must be received by the 4-H Agent, FFA Advisor or Extension Director within 24 hours following the occasion for the grievance.
- Such grievances must state plainly the cause of the complaint or appeal and must be submitted to the 4-H Agent, FFA Advisor or Extension Director. Upon receipt of a qualified grievance, the Extension Agent(s), or FFA Advisors will promptly notify the grievance committee and any and all persons involved.
- The committee will act within 24 hours of receiving a written complaint. If a resolution cannot be reached, the grievance committee will take the grievance to the Butler Co. Extension Board, meeting the 1st Tuesday of each month for a final decision.
- Following any decision, the course of action will be entered into writing and delivered to the any and all persons involved.

KANSAS FFA CODE OF CONDUCT

FFA Code of Ethics: FFA members conduct themselves at all times to be a credit to their organization, chapter, school, community and family.

As an FFA member, I pledge to:

1. Develop my potential for premier leadership, personal growth and career success.
2. Make a positive difference in the lives of others.
3. Dress neatly and appropriately for the occasion.
4. Respect the rights of others and their property.
5. Be courteous, honest and fair with others.
6. Communicate in an appropriate, purposeful and positive manner.
7. Demonstrate good sportsmanship by being modest in winning and generous in defeat.
8. Make myself aware of FFA programs and activities and be an active participant.
9. Conduct and value a supervised agricultural experience program.
10. Strive to establish and enhance my skills through agricultural education in order to enter a successful career.
11. Appreciate and promote diversity in our organization.

Adopted by the delegates at the 1952 National FFA Convention. The Code of Ethics was revised by the delegates at the 1995 National FFA Convention.

KANSAS 4-H CODE OF CONDUCT

The 4-H Code of Conduct is intended to foster a safe environment that encourages optimal learning and growth. The opportunity to participate in or attend 4-H activities is a privilege and not a right. All 4-H participants –youth, families, volunteers, and Extension staff—who participate in or attend any activity or event sponsored by Kansas State Extension 4-H Youth Development Program are expected to uphold the values of the Kansas 4-H program and conduct themselves according to the following standards listed below. These standards also apply to

online 4-H activity, including social media and internet presence. Whether online or in person, this Code of Conduct is to guide participants to think critically, behave safely, and participate responsibly in our shared world. The following Kansas 4-H Code of Conduct is a condition of participation in any Kansas 4-H activity or program. When I participate in 4-H programs, I agree to:

1. Be present, attentive and engaged in the 4-H activities. Practice good sportsmanship, be helpful to others, uphold ethical practices in 4-H projects and events, and never cheat or falsely represent efforts related to 4-H project activities.
2. Know and follow federal, state and local laws that apply to minors (e.g., no use of alcohol, illicit (non-prescribed) drugs, and tobacco in any form) even when I am 18 or 19 years old and still a program participant.
3. Use language and actions that do not substantially interfere with others' participation in the program. (Swearing, harassment, and bullying are not allowed.) You are personally responsible for any damage you cause as a result of your behavior, including the cost of any physical injury or property damage you cause in the course of your participation in any program or event.
4. Know and follow safety policies and procedures of Kansas State University, Kansas State Research and Extension (KSRE), and guidelines of the 4-H Youth Development Program, as applicable to this program. (Such as: not leaving the program area without permission from the program supervisor; be in assigned lodging and program areas during activities; abide by curfew hours; and any other additional safety policies established by a specific event or program.)
5. Obey all rules and directives that apply to the 4-H activity where I am involved.
6. Use mobile electronic devices during a scheduled 4-H activity only in a manner that is consistent with the approved activity and not disruptive.
7. Apply these conduct standards to online 4-H activity, including social media and internet presence.

Special thanks to the Butler County Extension Council, FFA Advisors, the Program Development Committee and the Butler County Extension Agents for their development of the 4-H/FFA rules and guidelines for the 2024 Butler County Fair.

Butler County Extension Director/Ag Agent: Charlene Miller
Butler County 4-H Agent – Madeline Wallace
Flinthills FFA Advisor: Karlea Clark
Bluestem FFA Advisors: Miranda Depenbusch, Luke Guynn

2024 Butler County Extension Council

Chair – Jerry Long
Vice Chair – Carla Varner
Secretary – Kristina Willour
Treasurer – Amanda “Bitty” Wiebe
Members – Cole Camac, Curtis Gauthier, Susan Harsh, Janet Poston-Harding,
Tara Varner

2024 4-H and Youth Program Development Committee

Carla Varner	Burgundy Bennett
Renata Goossen	Noah McLaughlin
Jillian Foes	Ryan Parker

SPECIAL THANKS TO EXTENSION OFFICE PROFESSIONALS

Anna McLaughlin and Darla Deaton

4-H/FFA Animal Divisions

****ALL PROJECTS REQUIRE PRE-ENTRY BY JUNE 24, 2024****

****PRE-ENTRY INFORMATION WILL BE SENT OUT****

ANIMAL ELIGIBILITY REQUIREMENTS

1. Animals requiring 4-H tags must be tagged according to current county tagging guidelines. Tagging guidelines and information can be found at: <https://www.butler.k-state.edu/4-h/livestock.html>.
2. Any registered animals must have met registration requirements outlined in their respective sections.
3. Requirements due by May 30th. Forms and descriptions can be found at: <https://www.butler.k-state.edu/4-h/livestock.html>.
 - Owner Certification of Market Animals
 - Animal Care /Household Nomination
 - YQCA certification dated during current program year (Required for **all** animal exhibitors, except horses.)

LIVESTOCK HEALTH REQUIREMENTS

General Health Requirements

1. All livestock will be inspected by a Fair Veterinarian before they are unloaded. (Beef inspected immediately after unloading.) Any animal determined by Fair Veterinarians to have signs of an infections or contagious disease will not be permitted to exhibit, must be loaded back on the trailer and will be sent home immediately. Vets decision is final. All animals are subject to examination by the fair veterinarians throughout the fair and shall be free of clinical signs of infectious or contagious disease and congenital defects. Health certificates are not required.
2. Any costs of special tests or posting of dead animals will be the responsibility of the owners. Any animal which dies on the fairgrounds will have a necropsy performed by the Fair Veterinarian. Superintendents reserve the right to call for an inspection of an animal or animals by the Fair Veterinarian. Any veterinary prescribed medication must be given under the Fair Veterinarian's supervision. Any over-the-counter products that do not require a veterinarian prescription may be administered orally by the family.

Cattle (Beef and Dairy)

- All cattle must meet the general guidelines.
- Cattle determined by veterinarians to have lesions of ringworm, warts or infested with mange will not be permitted to exhibit.

Horses

- All horses must meet the General Requirements.
- A comprehensive vaccination protocol is recommended, but not required by KDAH.
- Kansas Origin Horses – A valid VS Form 10-11 showing evidence of a negative Equine Infectious Anemia (Coggins) test conducted by a state-

approved laboratory within 12 months prior to exhibition is recommended, but not required by KDAH.

Swine

- Swine originating in Kansas must meet the general requirements.

Poultry

- All poultry must meet the General Requirements.
- Kansas Origin Poultry - Kansas continues its designation as a Pullorum-Typhoid (P-T) Clean state.
- All poultry (except waterfowl) are required to show proof of being P-T clean by one of the following:
 - Originate from a certified U.S. Pullorum-Typhoid clean flock **OR**
 - Test negative at check-in of the county fair when the county has been designated by KDA-DAH for surveillance. Routine surveillance testing will be performed for each county fair a minimum of once every 5 years.
 - Poultry exhibitors will be notified when testing is required.
- Poultry Originating from Other States – All poultry entering Kansas, except waterfowl, must show proof that they are pullorum-typhoid clean by one of the following methods:
 - Originated from a certified U.S. Pullorum-Typhoid clean flock.
 - Test negative on a P-T test within 90 days of exhibition.
 - Additionally, out-of-state poultry must have a “Permit to Ship Poultry or Hatching Eggs” issued by the KDAH within the previous year or a permit number issued by the KDAH office within the previous 15 days.

Sheep

- All market lambs must be slick shorn (no more than ¼ inch of wool) above the hocks prior to arrival at the fair.
- All sheep will be inspected at unloading by fair veterinarians who will determine that the animals are free of clinical signs of infectious disease. Some examples of infectious disease could be lesions of ringworm, "sore mouth", club lamb fungus, etc. Sheep will not be allowed to unload until inspected.
- Sheep with infectious skin lesions will be denied entrance to the barns.
- It is required that all sheep be identified with a registered tattoo or official USDA Scrapie Premise I.D. tag.

Goats- Dairy and Meat

- Goats shall meet the general requirements.
- All goats, including wethers, must be identified with a registered tattoo or an official USDA premises ID tag (Scrapie tag.) Goats identified with registration tattoos must have legible tattoos and must have registration papers for these animals available for inspection.
- All goats will be inspected at unloading by fair veterinarians who will determine that the animals are free of clinical signs of infectious disease. Some examples of infectious disease could be lesions of sore mouth, ringworm, warts, infection of mange, etc. Goats will not be allowed to unload until inspected.

LIVESTOCK/ANIMALS RULES AND REGULATIONS

1. Each exhibitor is limited to 2 market and 2 breeding projects within each of the following divisions: beef, sheep, swine and meat goat/market dairy wether divisions.
2. Any market animal not meeting minimum weights will not be eligible to show for Grand or Reserve Grand Champion and will show in an underweight class.
3. All market animals must have all baby teeth in place-no adult or missing teeth (excludes swine). Teeth will be checked at the time of veterinary inspection. Any animals having lost their baby teeth or have older teeth growing back will be automatically disqualified and sent home.
4. Livestock should have stall cards above pens or stalls. Rabbits and poultry should have entry cards attached to cages.
5. Exhibitors must be able to control their animals at all times.
 - a. Exhibitors who bring animals to the fair that are deemed uncontrollable and therefore constitute a safety hazard will be required to take their animal home immediately. The Butler County Grievance Committee will make the final decision.
6. Each exhibitor shall be responsible for ensuring that their animal is fed, watered, and cared for during the fair. PLEASE NOTE: Exhibitors will provide shavings, carpet or sawdust for all livestock. All livestock exhibitors must be on hand to exhibit their entries. In case exhibitor has two entries in the same class, he or she may utilize the assistance of another Butler County 4-H or FFA member exhibiting livestock at the Fair or a sibling currently enrolled in the Butler County 4-H or FFA program. It is the responsibility of each exhibitor to see that their entries are judged.
7. All animals that are not eligible to be shown or fail health inspection at check-in or deemed necessary to be sent home by a veterinarian must be removed from the fairgrounds immediately. This determination and decision will be made by the Butler County Grievance Committee and/or veterinarian on duty.
8. If an exhibitor removes their animal from the show ring prior to completion of judging of the species without the consent of the superintendent, the exhibitor may be disqualified, and premiums forfeited.
9. Animals shown in the market classes are not eligible to show in the breeding classes and vice versa.
10. No artificial filling of an animal will be tolerated and grounds for immediate disqualification. An example would include a stomach pump or similar system.
11. Fans must be hung or secured properly. No metal-to-metal conduct is allowed. No wires may be used to hang fans.
12. Blocking stands may not be placed in alleyways. Aisles should be free of obstruction and easy to travel.
13. All animals shown at the Butler County Fair will be subject to comprehensive drug testing. Any drug related problems involving animals shall result in the banishment of exhibitor and immediate family from all future Butler County youth animal exhibits. Failure to cooperate for testing will also result in immediate disqualification and banishment.
14. All animals (excluding rabbits) must be inspected by Fair Veterinarians immediately after or prior to unloading. Follow directions at time of unloading.
15. All livestock exhibitors (beef, sheep, swine, and meat goat) are **REQUIRED** to wear a long or short sleeve collared shirt, tucked into good, clean jeans or khaki pants, and sturdy closed toe shoes. Exhibitors will not wear t-shirts; tank tops; low-cut shirts; sheer blouses; sleeveless shirts; open shoulder shirts, clothing that exposes cleavage or bare midriff while standing, kneeling, or

bending over animal; shorts; or sandals/flip flops. Dairy goat contestants should wear white shirts and pants meeting the aforementioned guidelines; a white t-shirt with Dairy Superintendent approval, may be acceptable for the Dairy division. If wearing jeans/slacks goes against religious beliefs, a long knee-length skirt is acceptable instead of the jeans/slacks. Please consult species superintendent if further clarification is needed.

16. Order of shows for Beef, Sheep, Swine and Meat Goat will be as follows: breeding, showmanship, market.
17. Only animals approved for exhibition, passing vet inspection, and meeting all other rules and requirements can be on the Fairgrounds.
18. Animal abuse will not be tolerated. The word abuse includes beating, slapping, using an electric prod or forcing a lamb or goat into a solid object in an attempt to make the animal brace more firmly. Bracing a lamb or goat by holding the front feet off the ground also constitutes abuse. During the judge's inspection or handling, all four feet of the lamb or goat are to be in contact with the ground. Exhibitors will be given 1 warning. A second occurrence will result in dismissal from the ring along with forfeiting any premium money, awards, etc. won.
19. Animal neglect – Exhibitors are expected to provide humane conditions for their animals during fair – i.e. fresh water provided multiple times daily and fans provided to help cool animals. Animal neglect will not be tolerated. Families having to be called twice will be required to take their animals home.
20. All 4-H/FFA animals are to remain on the Fairgrounds until they are released. They are not allowed in the camping area, in the parking lot or over on city property.
21. Dairy Does, Dairy Cows and Cow/Calf pairs in production may be released if approved by the Fair Veterinarian, division superintendents, 4-H Agent or FFA Advisor and Agriculture Extension Agent. This will only be considered when the health of the animal in production and/or calf/kid are compromised.
22. All market animals will show by weight and not breed.
23. All registered breeding animals will show by age and breed. Refer to the respective species for commercial/grade animals.
24. If you are exhibiting an animal at Fair, your animal may be used for the livestock judging contest. You will be notified if your animal is selected and what time to have your animal ready for the contest.
25. Parents will not be standing next to the youth at the time of judging. Superintendents reserve the right to block off an area specific for judging.
26. Registered animals will be required to upload their registration papers into the entry system at time of pre-entry.

SHOWMANSHIP

1. PRE-ENTRY IS REQUIRED.
2. All animals will have showmanship classes. Member must own and exhibit the animal shown. You may NOT use another family member's animal. Three showmanship classes will be provided. Junior (7-9), Intermediate (10-13) and Senior (14-18). Age is determined by January 1 of the current 4-H year.
3. Exhibitors may only exhibit the animal declared in their respective division, i.e. a bucket calf must show in bucket calf showmanship and not in the regular beef showmanship.
4. Youth are only allowed to exhibit animals in showmanship in which species they are entered and exhibiting in at Fair.

FITTING

1. Fitting is allowed in all species during their respective shows. Each exhibitor must groom his or her own animal and may use only the assistance of an immediate family member (mother, father, grandparent, exhibiting at the current Butler County Fair. Violation of this rule may disqualify an exhibitor. Decision as to disqualifications will be handled by the Grievance Committee. Paint, powder, and adhesives allowed.

DEPARTMENT – BEEF

1. Market and Breeding Beef exhibitors are expected to be in control of the animal from the time they arrive on the grounds until the animal is loaded on a truck for the packer or taken home. No assistance may be given to any exhibitor in the show ring except by authorized ring help. After an exhibitor has lost control of their animal two times during the show– they will be excused from the ring/show (does not apply to the round robin events) and forfeit all ribbons, prize money, awards, etc.
2. No animals will be allowed to be tied outside the piped-in area around the beef barn.
3. No blocking chutes are to be placed in the barns.
4. Generators may be used – but must be located outside the tie-out rails.
5. Animals are required to be in the barns by 9:00 a.m. and cannot go to tie outs before 6:00 p.m. except for watering, exercising and washing/drying/fitting/clipping, etc.
6. **Market Beef and Breeding Heifer exhibitors showing at the Walnut River Showdown (www.walnutrivershowdown.org) are eligible to show in the rematch class. Exhibitors must show at the Spring show to be eligible to participate in these classes. Fair pre-entry is NOT required for the Rematch Classes.**



DIVISION 101 – BUCKET CALF INTERVIEW CLASS

Check-in: Thursday, July 18, 6:00 to 8:00 PM

Judging: Saturday, July 20, 2:00 PM

Co-Superintendents: Carrie and Gary Claassen

1. Calves exhibited must have been born **on or** after January 1 and **on or** before May 1 of the current year. Bucket calves must be tagged by county tagging deadline with an official 4-H tag. Refer to county tagging guidelines for tagging information. Calves also must have been raised (fed) on a bucket or bottle. Only steers and heifers may be shown.
2. All male calves must be castrated and be healed before brought to the Fair. If banded, the scrotum must have fallen off.
3. Exhibitors must be 12 or younger on January 1 of the current 4-H year and cannot be showing any other beef at the fair.
4. Judging of classes 1 and 2 will be based on an interview by the judge to determine the 4-Hers knowledge of raising a calf.
5. Exhibitors may make only one entry in class 1 or 2.

Classes:

- Class 1 - 10-12-year-old 4-Hers Interview Class
- Class 2 - 7-9-year-old 4-Hers Interview Class

DIVISION 102 – BUCKET CALF SHOWMANSHIP

1. Exhibitors participating in the interview class are eligible to participate in the Showmanship Class.
2. Showmanship will immediately follow the interview class and is Blow and Show only.

Classes:

- Class 1 - 10-12-year-old 4-Hers Interview Class
- Class 2 - 7-9-year-old 4-Hers Interview Class

DIVISION 102X - BUCKET CALF DRESS UP EVENT

(This is a special event that DOES NOT require pre-entry. Exhibitors will need to be ready by designated show time)

CONTEST: Sunday, July 21, 6:00 PM

Superintendent:

1. Bucket calf exhibitors may design a costume for their calves and themselves.
2. Costumes should coordinate with each other.
3. Bucket calves must be led and may not be ridden.
4. Nothing may be wrapped around the flank of the calf. Any flank straps/strings/ribbons, etc. will be required to be removed prior to entering the ring.
5. Any calf bucking, kicking or uncontrollable by the 4-H'er will be removed from the ring.
6. For the safety of 4-Hers, it is strongly recommended that the costume be tried on prior to the Fair so that the calf is accustomed to it. Costumes with elements that create excessive noise or movement can startle animals and are not to be used.

BUCKET CALF SPECIAL AWARDS

Champion Intermediate Showmanship - Mike & Janet Roths, 11732 SW Hwy. 254, Towanda 67144

Reserve Champion Intermediate Showmanship – Ed & Linda Hepburn, PO Box 37, Benton 67017

Champion Junior Showmanship – Mike & Janet Roths, 11732 SW Hwy. 254, Towanda 67144

Reserve Champion Junior Showmanship – Kerrie & Ryan Parker, 5741 SE Hwy. 54, El Dorado 67042

Award to each exhibitor - Mary & Bill Reece, 3193 SW Meadowlark Rd., Benton 67017

Award to each Dress-up Bucket Calf exhibit: Butler County 4-H Council, 206 N. Griffith, El Dorado 67042

DIVISION 103 - BREEDING BEEF

Check-in: Thursday, July 18, 6:00 to 8:00 PM

Judging: Saturday, July 20, 6:00 PM

Superintendent: Noah McLaughlin

Assistant Superintendents:

1. Breeding heifers & Cow/Calf pairs cannot have been shown as a market heifer at a previous fair.

2. Registration or transfer papers must be in club member's name, dated on or before June 15. Heifers and cows may be co-owned and co-registered by two or more 4-H members of the same family.
3. **Commercial heifers and cows will show by age.**
4. The calves on the cow/calf pairs must have been born within 270 days of the show date at the fair and must still be at the cow's side and nursing. The calf must be halter led.
5. An overall Supreme and Reserve Supreme Heifer, along with an overall Supreme and Reserve Supreme Cow/Calf Pair will be selected.

Classes:

- Class 1 – Registered Heifer
- Class 2 – Commercial Heifer
- Class 3 – Cow/Calf Pairs
- Class 4 – **Walnut River Rematch – Breeding Heifers**

DIVISION 104 - MARKET BEEF

Check-in and Weigh-In: Thursday, July 18, 6:00 to 8:00 PM

Judging: Saturday, July 20, 6:00 PM (following breeding beef and showmanship)

Superintendent: Noah McLaughlin

Assistant Superintendents:

1. Market Beef Must weigh a minimum of 950 pounds.
2. Market Heifers must be open (not bred).

Classes:

- Class 1 – Market Steer
- Class 2 – Market Heifer
- Class 3 – **Walnut River Rematch – Market Beef**

DIVISION 105 – BEEF SHOWMANSHIP

Classes:

- Class 1 – Senior Beef Showmanship 14-18
- Class 2 – Intermediate Beef Showmanship 10 -13
- Class 3 – Junior Beef Showmanship 7-9

BEEF SPECIAL AWARDS

Grand Champion Heifer – McLaughlin Farms, 9185 NW 170th, Burns, KS 66840

Grand Champion Heifer \$50 Cash Award – Satchel Creek Ranch, Tiya Tonn, 5611 ME Satchel Creek Rd., El Dorado 67042

Reserve Grand Champion Heifer – Evan & Erica Schluntz, 216 J Rd., Naponee, NE 68960

Reserve Grand Champion Heifer \$25 Cash Award - McLaughlin Farms, 9185 NW 170th, Burns, KS 66840

Grand Champion Cow/Calf Pair – Ty, Peggy & Shelby Henley, 10346 N. Greenwich Rd., Valley Center, KS 67147

Reserve Grand Champion Cow/Calf Pair – Cory, Charlene, Cally & Cami Miller, 1122 NW 75th, El Dorado 67042

Champion Breeding Beef Rematch – Butler County Youth Livestock Booster Foundation/Ron McCune, PO Box 312, Benton 67017

Grand Champion Market Beef - McLaughlin Farms, 9185 NW 170th, Burns, KS 66840

Grand Champion Market Beef \$100 Cash Award – Butler County Youth Livestock Booster Foundation/Ron McCune, PO Box 312, Benton 67017

Reserve Grand Champion Market Beef – Jim Maddox Family, 12332 SW Valleyview Road, Andover 67002

Reserve Grand Champion Market Beef \$25 Cash Award - McLaughlin Farms, 9185 NW 170th, Burns, KS 66840

Champion Lightweight Steer – El Dorado Feed & Supply, LaClef Family, 115 W. Cave Springs, El Dorado 67042

Reserve Champion Lightweight Steer – Jack & Marlene Grove Memorial, c/o Sarah Cope, 303 Elm, Florence, KS 66851

Champion Middleweight Steer - Wiley & Tanna Redenbaugh, 10813 SE Stoney Creek Rd., Leon 67074

Reserve Champion Middleweight Steer – Ty, Peggy & Shelby Henley, 10346 N. Greenwich Rd., Valley Center, KS 67147

Champion Heavyweight Steer - Butch & DeeAnn Roths, 6621 N. Greenwich Rd., Wichita 67226

Reserve Champion Heavyweight Steer - Janice Bigelow, DVM, 4946 SE Cole Creek Rd., Leon 67074

Champion Market Heifer - Carrie & Gary Claassen, 15649 NW 50th, Whitewater 67154

Reserve Champion Market Heifer - TLC, Joe & Carol Camac and Boys, 12511 SW 140th, Augusta, 67010

Champion Market Beef Rematch – Butler County Youth Livestock Booster Foundation/Ron McCune, PO Box 312, Benton 67017

First Place & Second Place Rate of Gain - Butch & DeeAnn Roths, 6621 N. Greenwich Rd., Wichita 67226

Grand Champion Senior Showmanship – A Little Cattle Service, DeeDee, Chance, & Cade Little, 1643 S. Fabrique, Wichita, KS 67218

Reserve Grand Champion Senior Showmanship – Triple S Ranch Supply, Inc., 2635 SE US Hwy. 54, El Dorado 67042

Grand Champion Intermediate Showmanship – TLC, Joe & Carol Camac and Boys, 12511 SW 140th, Augusta, 67010

Reserve Grand Champion Intermediate Showmanship - Triple S Ranch Supply, Inc., 2635 SE US Hwy. 54, El Dorado 67042

Grand Champion Junior Showmanship – Ray & Kathy McClure, 12435 SW Shumway Rd., Augusta 67010

Reserve Grand Champion Junior Showmanship - Triple S Ranch Supply, Inc., 2635 SE US Hwy. 54, El Dorado 67042

Cash Award for Beef Showmanship: Grand Champion Senior-\$100, Reserve Grand Champion Senior-\$50, Grand Champion Intermediate-\$60, Reserve Grand Champion Intermediate-\$40, Grand Champion Junior-\$30 and Reserve Grand Champion Junior-\$20 – McCune Family Memorial, PO Box 312, Benton 67017

Grand Champion Senior Showmanship – Scholarship for 15 credit hours by Butler Community College, President - Dr. Kimberly Krull, 901 S. Haverhill Rd., El Dorado 67042

DIVISION – BEEF CARCASS CONTEST

Sign-up: Required with pre-entries. You will be prompted to answer the *required* beef carcass contest participation question when you make your entry.

Co-Superintendents: Darren Jackson, Noah McLaughlin, Ryan Parker

1. Open to all Market Beef exhibiting at the current Butler County Fair.
2. Each 4-Her is limited to 2 entries (market beef).
3. Exhibitor's name and animal ear tag will be documented and verified at sign-up and at time of unloading at Walnut Valley Packing.
4. The 4-H tag is **required** to remain in the ear of the calf until the locker removes it at processing.
 - a. Removal of the tag will forfeit participation in the Carcass Contest.
5. Exhibitor is responsible for sale of meat along with any processing fees.
6. 4-H and FFA will be responsible for transporting their beef to the locker at the designated time and date following fair. Failure to arrive at the announced time will result in disqualification from the contest. EXCEPTION – if animals remain on the Fairgrounds per Fair schedule, beef will be transported to locker for you.

7. All market beef will be butchered and carcasses judged at Walnut Valley Packing in El Dorado (1000 S. Main St, El Dorado).
8. Exhibitors are encouraged to view judging as part of an educational experience on how the carcass is evaluated. This compliments the YQCA components of consumers and producers along with the various cuts of meat.
9. Any market beef disqualified at or sent home from the Fair, will not be eligible for the carcass contest. However, they can still be processed at Walnut Valley Packing. **The family must contact Walnut Valley during Fair week to make arrangements for immediately following Fair.** The animal will have to pass an inspection by Walnut Valley Packing.

BEEF CARCASS CONTEST AWARDS

1st Place - \$500, 2nd Place - \$400, 3rd Place - \$300, 4th Place - \$200, 5th Place - \$100 –
 SPONSORED BY: Fleming Feed & Grain, 309 S. Main St., Leon, KS 67074

DEPARTMENT – DAIRY

Superintendents: Carla Varner

1. **Dairy will show showmanship first.**

DIVISION 107 – DAIRY CATTLE

Check-in: Thursday, July 18, 6:00 to 8:00 PM

Judging: Friday, July 19, following the Dairy Goat Show at 9:00 AM

1. A club member may exhibit a maximum of 4 head of dairy animals, but not more than 2 cows and 2 heifers.
2. A member must own or lease all animals you exhibit. Registration papers will be required at check-in on registered animals. Registration papers must be in the name of the 4-H Exhibitor by June 15th of the current 4-H year. All grade or leased animals must provide official “4-H Grade Dairy Cattle or Leasing Identification form” to the Extension Office by **June 13th** of the current 4-H year.
3. Animals may be co-owned and co-registered by two or more active, regular 4-H members of the same family. They may not be registered in a farm name, include names of adults, or youth enrolled in the Cloverbud program.
4. Exhibitors must be neatly and appropriated attired (preferably in white) when showing their animals in the ring.
5. Dairy cattle and dairy cattle exhibitors will not be included in Round Robin Showmanship.

Classes:

- Class 1 - Heifer Calves 11 months and younger
- Class 2 - Yearling Heifers, 12 – 18 months
- Class 3 - Heifers or Cows, older than 18 months

DIVISION 108 – DAIRY CATTLE SHOWMANSHIP

Classes:

- Class 1 – Senior Dairy Cattle Showmanship 14-18
- Class 2 – Intermediate Dairy Cattle Showmanship 10 -13
- Class 3 – Junior Dairy Cattle Showmanship 7-9

DAIRY CATTLE SPECIAL AWARDS

- Grand Champion Dairy – Roger Sidner Memorial, c/o Butler County Extension Office, 206 N. Griffith, El Dorado 67042
- Grand Champion Dairy \$50 Cash Award - Natural Pet Care Center, Beth Wittenberg, DVM, 405 S. Business Circle A, El Dorado 67042
- Reserve Grand Champion Dairy – Roger Sidner Memorial, c/o Butler County Extension Office, 206 N. Griffith, El Dorado 67042
- Reserve Grand Champion Dairy \$25 Cash Award - Natural Pet Care Center, Beth Wittenberg, DVM, 405 S. Business Circle A, El Dorado 67042
- Grand Champion Senior Showmanship – Walter and Diana Burress, 9251 SW 115th St., Augusta 67010
- Reserve Grand Champion Senior Showmanship – Sierra Pacific Mortgage, Mary McGinley, 606 State St., Augusta 67010
- Grand Champion Intermediate Showmanship – Walter and Diana Burress, 9251 SW 115th St., Augusta 67010
- Reserve Grand Champion Intermediate Showmanship – Sierra Pacific Mortgage, Mary McGinley, 606 State St., Augusta 67010
- Grand Champion Junior Showmanship – Walter and Diana Burress, 9251 SW 115th St., Augusta 67010
- Reserve Grand Champion Junior Showmanship – Sierra Pacific Mortgage, Mary McGinley, 606 State St., Augusta 67010

DIVISION 109 – DAIRY DOES

Check-in: Thursday, July 18, 6:00 to 8:00 PM

Judging: Friday, July 18, 9:00 AM



1. Animals must be dehorned and debudded.
2. Animals will be divided into registered and grade classes. Must be a Dairy Goat breed.
3. Showmanship classes will be judged first.
4. Classes will be provided for breeds that are recognized by the American Dairy Goat Association. These breeds are Alpine, Guernsey, LaMancha, Nigerian Dwarf, Nubian, Oberhasli, Saanen, Sable, Toggenburg and Recorded Grade (Experimentals). The Recorded Grades have brown registration paper issued by ADGA.
5. Each exhibitor is limited to a maximum of two dairy goats per class, and a total of 6 animals. Only does are allowed to show in breeding classes.
6. A Celebrity Dairy Goat Milking Contest will be held on Sunday, July 21, 5:00 PM.
7. Exhibitors are requested to be neatly and appropriately attired (preferably in white) when showing their animals in the ring.
8. Registration papers or stamped duplicate registration applications will be required for all registered animals. Animal papers must be in the name of the 4-Hers by July 1 or show ownership by July 1 for grades.
9. Animals without registration papers or legible tattoos, will show with the grades, on a bill of sale.
10. Grade classes are county competition only.
11. The grade does should be identified with an official USDA Scrapie Premise I.D. tag. Goats, under 8 weeks of age, accompanying their dams, are exempt from tagging requirements.

Classes:

- Class 1 – Senior Does
 - 1a – Senior Doe, under 2 years in milk
 - 1b – Senior Doe, 2 years to under 3 years in milk

- 1c – Senior Doe, 3 years to under 4 years in milk
- 1d – Senior Doe, 4 years to under 5 years in milk
- 1e – Senior Doe, 5 years and over in milk
- Class 2 – Junior Does
 - 2a – Junior Doe, born April 1 of current year and younger
 - 2b – Junior Doe, born from March 1 to March 31 of current year
 - 2c – Junior Doe, born January 1 to February 28 of current year
 - 2d – Junior Doe, dry yearling

DIVISION 110 – MARKET DAIRY WETHERS

Check-in and Weigh-In: Thursday, July 18, 6:00 to 8:00 PM

Judging: Friday, July 18, 9:00 AM

1. Exhibitors are requested to be neatly and appropriately attired. White is preferred but not required.
2. Market Dairy Goats must weigh a minimum of 34 pounds.
3. Animals will be weighed without blankets.
4. Animals may be shown with or without horns.
5. Best Dairy Wether and Reserve Best Dairy Wether in Show will NOT show for overall Grand and Reserve Grand Market Meat Goat.
6. Goats should have **1** tattoo in their tail or ear. **Tattoo should be an exhibitor's initials or a number.**
7. **A market dairy whether ID form must be filled out and be in the County Extension Office by tagging deadline.**
8. Dairy Goats will compete in Showmanship in the Dairy Goat division and not the Meat Goat division.
9. Exhibitors are limited to a total of 2 market goats (2 market dairy OR 1 market dairy and 1 market meat OR 2 market meat goats).
10. Market dairy wethers must be 100% dairy. Boer/Dairy cross will show in Market Meat class and not Dairy wether class.

Classes:

- Class 1 – Miniature Market Dairy Wether
 - Nigerian Dwarf
- Class 2 – Standard Market Dairy Wether
 - Alpine
 - Lamancha
 - Nubian
 - Oberhasli
 - Saanen
 - Sable
 - Toggenburg
 - Recorded Grade/Experimentals
 - Guernseys

DIVISION 111 – DAIRY GOAT SHOWMANSHIP

Classes:

- Class 1 – Senior Dairy Goat Showmanship 14-18
- Class 2 – Intermediate Dairy Goat Showmanship 10 -13
- Class 3 – Junior Dairy Goat Showmanship 7-9

DAIRY GOAT SPECIAL AWARDS

Grand Champion Senior Doe – Countryaid Vet Service PA, Dr. Patrick Regier, 11360 NW Meadowlark Rd., Whitewater 67154

Grand Champion Senior Doe \$50 Cash Award – Toni Bowlin, 20938 SW Indianola Rd., Douglass 67039

Reserve Grand Champion Senior Doe - Tad & Pam Patton, 15401 E. 77th N., Benton 67017

Reserve Grand Champion Senior Doe \$25 Cash Award – Ray & Kathy McClure, 12435 SW Shumway Rd., Augusta 67010

Grand Champion Junior Doe – Brian Rigg Family, 16696 SW Purity Springs Rd., Douglass 67039

Grand Champion Junior Doe \$50 Cash Award – Toni Bowlin, 20938 SW Indianola Rd., Douglass 67039

Reserve Grand Champion Junior Doe – Hodes Veterinary Health Center, Brian & Jessica Hodes, DVM, 1060 N. Rose Hill Rd., Rose Hill 67133

Reserve Grand Champion Junior Doe \$25 Cash Award – Ray & Kathy McClure, 12435 SW Shumway Rd., Augusta 67010

Grand Champion Market Dairy Wether – Walnut River Farms, Trena & Jeffrey Garcia, 10327 NE Ellis Rd., Cassoday 66842

Grand Champion Market Dairy Wether \$50 Cash Award – Kristen Harvey, 308 SE 43rd St., Topeka, KS 66609

Reserve Grand Champion Market Dairy Wether - Walnut River Farms, Trena & Jeffrey Garcia, 10327 NE Ellis Rd., Cassoday 66842

Reserve Grand Champion Market Dairy Wether \$25 Cash Award – Kristen Harvey, 308 SE 43rd St., Topeka, KS 66609

Grand Champion Senior Showmanship – Paul & Suzanne Mitsch, PO Box 457, Augusta 67010

Reserve Grand Champion Senior Showmanship – G5 Construction, Curtis & Toni Gauthier Family, 5415 NE Ellis Rd., El Dorado 67042

Grand Champion Intermediate Showmanship – Satchel Creek Ranch, Tiya Tonn, 5611 NE Satchel Creek Rd., El Dorado 67042

Reserve Grand Champion Intermediate Showmanship – Satchel Creek Ranch, Tiya Tonn, 5611 NE Satchel Creek Rd., El Dorado 67042

Grand Champion Junior Showmanship - 3 Varner Girls --Amy, Tara, and Shelby Varner, 1252 NW Diamond Rd, Towanda 67144

Reserve Grand Champion Junior Showmanship – Paul & Suzanne Mitsch, PO Box 457, Augusta 67010

Grand Champion Senior Showmanship - Scholarship for 15 credit hours by Butler Community College, President - Dr. Kimberly Krull, 901 S. Haverhill Rd., El Dorado 67042

DEPARTMENT – HORSE

DIVISION 112 – HORSES

Check-in: Saturday, July 13, 5:00 to 5:30 PM

Judging: Saturday, July 13, 6:00 PM

Location: Three Wooden Crosses Arena

Superintendent: Amy Cordell

Co- Superintendent: Meloney Galloway



1. To be eligible to exhibit you must have turned in a horse ID form on or before **May 30th** to the Butler County Extension Office.
2. A 4-H Horse Identification Form must be presented for each horse exhibited and/or riders in this division. This identification will be checked before the Horse Show.
3. All animals must be broke to lead.
4. Stallions may not be shown in any class.
5. No member may make more than two entries in any one halter class and not more than one entry in any performance class (including showmanship). Each exhibitor will be limited to four animals in this division.

6. The superintendent has the privilege to divide and consolidate classes depending on number of entries in any one class.
7. Those entering in the walk/trot classes may enter ONLY walk/trot classes and may NOT enter in any other performance or speed event class.
8. The Horse Show shall be governed by the rules set forth in the 4-H Horse Show Rulebook, January 2023.
9. The use of protective headgear in place of a hat, is the optional choice of the exhibitors in any and all Western Classes, including judged, timed and futurity classes.
10. No weanlings can be shown.
11. Only exhibitors are allowed to ride/train his/her horse at the show.
12. Exhibitor's age is determined by how old they are as of January 1 of the current year.
13. High point and Reserve High Point awards will be given in each age division. The walk trot division will also have a high point and reserve. Qualifications based on one horse and one rider.
14. **No other youth or adults are to be riding any horse before, during or after the show at the arena**
15. **Only horses entered in the horse show may be brought to the show. No other horses/ponies allowed.**

Halter classes:

Stock type: Includes but not limited to Quarter Horse, Buckskin, Palomino, Paint, Appaloosa, Mustang (mares and geldings except as noted).

- Class 1 – Stock type Mares (any age)
- Class 2 – Stock type Geldings (any age)

Non-Stock type: Includes but not limited to Arabian, Morgan, Thoroughbred, American Saddlebred (mares and geldings) and Ponies [all breeds, 56" and under (mares and geldings).

- Class 3 – Halter Non-Stock Type Mares (any age)
- Class 4 – Halter Non-Stock Type Geldings (any age)

7

Showmanship:

- Class 5 – Showmanship, 14-18
- Class 6 – Showmanship, 10-13
- Class 7 – Showmanship, 7-9

Western Horsemanship:

- Class 8 – Western Horsemanship, 14-18
- Class 9 – Western Horsemanship, 10-13
- Class 10 – Western Horsemanship, 7-9
- Class 11 – Western Horsemanship, walk/trot, member of all ages

Western Pleasure: (Exhibitor may NOT show in more than one Western Pleasure class with the same horse.)

- Class 12 – Western Pleasure, 14-18
- Class 13 – Western Pleasure, 10-13
- Class 14 – Western Pleasure, 7-9
- Class 15 – Non-Stock type & Pony Western Pleasure, member all ages
- Class 16 – Walk-trot Western Pleasure, member all ages

Working Ranch Horse:

- Class 17 – Working Ranch Horse, member all ages

English Pleasure:

- Class 18 – English Pleasure, member all ages
- Class 19 – English Pleasure Walk/trot, member all ages

English Equitation:

- Class 20 – English Equitation, member all ages
- Class 21 – English Equitation Walk/Trot, member all ages

Trail:

- Class 22 – Trail, 14-18
- Class 23 – Trail, 10-13
- Class 24 – Trail, 7-9
- Class 25 – Walk/Trot Trail, member all ages
- Class 26 – Ranch Horse Trail, member all ages

Reining:

- Class 27 – Reining, 14-18
- Class 28 – Reining, 10-13
- Class 29 – Reining, 7-9

Timed Events:

- Class 30 – Poles, 14-18
- Class 31 – Poles, 10-13
- Class 32 – Poles 7-9
- Class 33 – Barrels, 14-18
- Class 34 – Barrels, 10-13
- Class 35 – Barrels, 7-9
- Class 36 – Flags, 14-18
- Class 37 – Flags, 10-13
- Class 38 – Flags, 7-9

HORSE SPECIAL AWARDS

High Point (Grand Champion) Senior – Bill & Mary Reece, 3193 SW Meadowlark Rd., Benton 67017

Reserve High Point (Reserve Grand Champion) Senior – Rowland Lawn Care LLC, Greg Rowland, 3193 SW Meadowlark Rd., Benton 67017

High Point (Grand Champion) Intermediate – EGE Products, PO Box 538, Minneola, KS 67865

Reserve High Point (Reserve Grand Champion) Intermediate – Mark Sudduth Realty, Mark & Donna Sudduth, 608 State St., Augusta 67010

High Point (Grand Champion) Junior – Mark Sudduth Realty, Mark & Donna Sudduth, 608 State St., Augusta 67010

Reserve High Point (Reserve Grand Champion) Junior – Mark Sudduth Realty, Mark & Donna Sudduth, 608 State St., Augusta 67010

High Point (Champion) Walk/Trot – Ralph Green Memorial, 206 N. Griffith, El Dorado 67042

Reserve High Point (Reserve Champion) Walk Trot – Ralph Green Memorial, 206 N. Griffith, El Dorado 67042

DEPARTMENT – MEAT GOATS

Check-in and Weigh-In: Thursday, July 18, 6:00 to 8:00 PM

Judging: Friday, July 19, 4:00 PM

Superintendent: Will Johnson

Assistant Superintendent: Tony Borg

1. Should be meat-type goat.

DIVISION 113 – BREEDING MEAT GOAT DOES

1. Commercial does will be shown by weight.
2. Does must be dry.

Classes:

- Class 1 – Registered Does
- Class 2 – Commercial Does

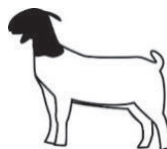

DIVISION 114 - MARKET MEAT GOAT

1. Entries in the market meat goat class must be either wethers or does (no bucks allowed) and will be shown shorn (no more than 3/8-inch hair).
2. Market Meat Goats must weigh a minimum of 50 pounds.
3. This division will be weighed at the fair without blankets. The classes may be divided by weight to make two or more uniform classes.
4. May be shown with or without horns.
5. Boer/Dairy cross will show in Market Meat class. If you are showing a 100% Dairy wether, refer to the Dairy Goat division.
6. Exhibitors are limited to a total of 2 market goats (2 market dairy OR 1 market dairy and 1 market meat OR 2 market meat goats).

Classes:

- Class 1 – Market Meat Goat

DIVISION 115 – MEAT GOAT SHOWMANSHIP

Classes:

- Class 1 – Senior Meat Goat Showmanship 14-18
- Class 2 – Intermediate Meat Goat Showmanship 10 -13
- Class 3 – Junior Meat Goat Showmanship 7-9

MEAT GOAT SPECIAL AWARDS

Grand Champion Breeding Doe – Varner Farms, 1252 NW Diamond Rd., Towanda 67144

Grand Champion Doe \$50 Cash Award – Scheider Feed, Lawn & Supply LLC, Matt & Karen Sawyer, 635 Dearborn, Augusta 67010

Reserve Grand Breeding Doe –Haleigh & Kimber Borg, 5509SW Hopkins Switch Rd., El Dorado 67042

Reserve Grand Champion Doe \$25 Cash – EGE Products/Steffan, PO Box 538, Minneola, KS 67865

Grand Champion Market Meat Goat – Willowing S Farms, Les and Deanna Stalnaker & Ethanni Vannocker, PO Box 109, Cassoday 66842

Grand Champion Market Meat Goat \$50 Cash Award –Chase Augur Memorial, Hickory Helpers 4-H Club, Connie Chilcott, 17109 SE Cole Creek Rd., Atlanta 67008

Reserve Grand Champion Market Meat Goat - Hadley Transit LLC, 12287 NW Boyer Road, Burns 66840

Reserve Grand Champion Market Meat Goat \$25 Cash Award - BB Goats, Fred & Corky Becker Family, 10168 SE Pickrell Rd., Leon 67074

Champion Lightweight Market Meat Goat – Cassoday Boosters 4-H Club, Tresa Garcia, 10327 NE Ellis Rd., Cassoday 66842

Reserve Champion Lightweight Market Meat Goat – BB Goats, Fred & Corky Becker Family, 10168 SE Pickrell Rd., Leon 67074

Champion Middleweight Market Meat Goat –Dennis Ikner Memorial, Jennifer Johnson-Ikner, PO Box 84, Rose Hill 67133

Reserve Champion Middleweight Market Meat Goat – Cassoday Boosters 4-H Club, Tresa Garcia, 10327 NE Ellis Rd., Cassoday 66842
 Champion Heavyweight Market Meat Goat – Janice Bigelow, DVM, 4946 SE Cole Creek Road, Leon 67074
 Reserve Champion Heavyweight Market Meat Goat – Cassoday Boosters 4-H Club, Tresa Garcia, 10327 NE Ellis Rd., Cassoday 66842
 Grand Champion Senior Showmanship - EGE Products, Stefan, PO Box 538, Minneola 67865
 Reserve Grand Champion Senior Showmanship –Ron Wescott Memorial, Charla, Garret, Alyson & Tyler, 6239 N. Greenwich Rd., Wichita 67226
 Grand Champion Intermediate Showmanship – G5 Construction, Curtis & Toni Gauthier Family, 5415 NE Ellis Rd., El Dorado 67042
 Reserve Grand Champion Intermediate Showmanship - Willowing S Farms, Les and Deanna Stalnaker & Ethanni Vannocker, PO Box 109, Cassoday 66842
 Grand Champion Junior Showmanship – Janice Bigelow, DVM, 4946 SE Cole Creek Road, Leon 67074
 Reserve Grand Champion Junior Showmanship – Benton Busy Bees, Kyle Nichols, 6659 SW 40th, El Dorado 67042
 Grand Champion Senior Showmanship - Scholarship for 15 credit hours by Butler Community College, President - Dr. Kimberly Krull, 901 S. Haverhill Rd., El Dorado 67042

DEPARTMENT – PIGEONS

DIVISION 116 – PIGEONS

Check in: Thursday, July 18, 6:00 to 8:00 PM

Judging: Friday, July 19, 8:00 AM

Superintendent: Burgundy Bennett



1. **Enrollment in this project in 4-H Online is: Poultry.**
2. All entries must be single birds.
3. No pullorum test is required on pigeons.
4. Members may not enter more than two birds per class regardless of breed. Each exhibitor is limited to eight birds. Youth exhibitor must be present when exhibits are judged.
5. All pigeons must be shown with numbered band. Young birds must be shown with seamless bands or else be judged in the old class. Young birds are those born in the calendar year of the show.
6. Judging will be by comparison only using the latest standards of the National Pigeon Association.
7. Class will be offered for the following breed types: utility, fancy and flying/performing.

Classes:

- Class 1 – Old Cock
- Class 2 – Old Hen
- Class 3 – Young Cock
- Class 4 – Young Hen

PIGEONS SPECIAL AWARD

Grand Champion Pigeons - Countryaid Vet Service PA, Dr. Patrick Regier, 11360 N. Meadowlark Rd., Whitewater 67154

Reserve Grand Champion Pigeons - Countryaid Vet Service PA, Dr. Patrick Regier, 11360 N. Meadowlark Rd., Whitewater 67154

**THANK YOU TO THE PARENTS AND FAMILIES FOR THEIR SUPPORT
AND ENCOURAGEMENT FOR ALL THE 4-H/FFA MEMBERS.**

DEPARTMENT – POULTRY

DIVISION 117 – POULTRY

Check in: Thursday, July 18, 6:00 to 8:00 PM

Judging: Friday, July 19, 8:00 AM

Superintendent: Burgundy Bennett



1. Members may not make more than one entry per class in pens of three, two entries per class in single pen breed classes, and not more than one turkey. A total of thirteen entries per member is allowed.
2. Judging of all classes, except Market Poultry, will be done on basis of exhibition and production qualities. Members exhibiting well-developed birds of production quality will be credited for it even if they vary slightly from standard perfection. Disqualifications will bar competition.
3. Market Poultry will be judged on meat qualities only. It is required that Poultry be banded to insure proper identification.
4. Each member should bring watering cups and feed - no flimsy cups. Coops will be supplied at the show, and club member will place exhibit in pen assigned.
5. All Poultry will be judged on a pen basis.
6. Exhibitor must be present when Poultry is judged.
7. In Poultry, a young bird is a bird born in the current year
8. Class changes may be made between young and old fowl or production and dual purpose as long as the pre-entry was made. **Class changes WILL NOT BE MADE between bantam and standards.** NO ENTRIES will be added at the fair.

Classes:

- Class 1 - Standard Breeds, Large Fowl—One young bird of either sex
- Class 2 - Standard Breeds, Large Fowl—One old bird of either sex
- Class 3 - Standard Breeds, Bantams—One young bird of either sex
- Class 4 - Standard Breeds, Bantams—One old bird of either sex
- Class 5 - Production Pullets—Pen, 3 standard-bred, crossbred, or strain cross pullets to be judged on egg production qualities only
- Class 6 - Production Hens—Pen, 3 standard-bred, crossbred, or strain cross, hens to be judged on egg production qualities only
- Class 7 - Dual purpose pullets—Pen of 3 (Ex: Rhode Island Red, New Hampshire, Plymouth Rock, etc.)
- Class 8 - Dual purpose hens—Pen of 3 (Ex: Rhode Island Red, New Hampshire, Plymouth Rock, etc.)
- Class 9 - Meat-Type Chickens—Pen of 3, standard-bred, crossbred, or strain cross birds of the same sex to be judged on meat production qualities only. Cornish cross/broilers 5 to 8 weeks of age. (County Competition Only)
- Class 10 - Turkeys, all breeds—1 bird of either sex
- Class 11 - Ducks, all breeds—1 bird of either sex
- Class 12 - Ducks, Call or Bantam, all breeds—1 bird of either sex
- Class 13 - Geese, all breeds—1 bird of either sex
- Class 14 - Pen of other fowl—2 birds (County Competition Only)

THERE ARE LESSONS LEARNED NO MATTER THE COLOR OF THE RIBBON!

DIVISION 117A – POULTRY SHOWMANSHIP

Classes:

- Class 1 – Senior Showmanship 14 -18
- Class 2 – Intermediate Showmanship 10 -13
- Class 3 – Junior Showmanship 7 - 9

POULTRY SPECIAL AWARDS

Grand Champion Chicken – Countryaid Vet Service PA, Dr. Patrick Regier, 11360 N. Meadowlark Rd., Whitewater 67154

Reserve Grand Champion Chicken - Countryaid Vet Service PA, Dr. Patrick Regier, 11360 N. Meadowlark Rd., Whitewater 67154

Grand Champion Turkey, Duck or Goose – Jerry Smith, 14789 SW Anemone Rd., Rose Hill 67133

Reserve Grand Champion Turkey, Duck or Goose – Jerry Smith, 14789 SW Anemone Rd., Rose Hill 67133

Grand Champion \$50 Cash Award – True Lies, 607 Oil Hill Rd., El Dorado 67042

Reserve Grand Champion \$25 Cash Award - True Lies, 607 Oil Hill Rd., El Dorado 67042

Grand Champion Senior Fitting & Showing – Jerry Smith, 14789 SW Anemone Rd., Rose Hill 67133

Reserve Grand Champion Senior Fitting & Showing – Jerry Smith, 14789 SW Anemone Rd., Rose Hill 67133

Grand Champion Intermediate Fitting & Showing – Jerry Smith, 14789 SW Anemone Rd., Rose Hill 67133

Reserve Grand Champion Intermediate Fitting & Showing - Jerry Smith, 14789 SW Anemone Rd., Rose Hill 67133

Grand Champion Junior Fitting & Showing – Jerry Smith, 14789 SW Anemone Rd., Rose Hill 67133

Reserve Grand Champion Junior Fitting & Showing - Jerry Smith, 14789 SW Anemone Rd., Rose Hill 67133

DEPARTMENT – RABBITS

Check in: Thursday, July 18, 6:00 to 8:00 PM

Judging: Saturday, July 20, 8:00 AM

Superintendent: Briony Smith

1. Exhibitor MUST be present when rabbits are judged. Only another Butler County 4-H/FFA member may assist in getting a rabbit to and from the judging table.
2. Each exhibitor is limited to a maximum of 18 rabbits.
3. Each member will furnish his own feed and watering cup. A coop space will be provided.
4. Each rabbit entered in any class is required to have a legible permanent tattoo in left ear, if not, entry will be eliminated. Tattoo must be healed by time of fair.
5. Substitutions allowed in same class and breed.
6. Any rabbit shown at the Fair must be owned and in the possession of the 4-H or FFA exhibitor before July 1 of the current year.
7. The Superintendent will have the authority to require that some rabbits be shown on a carrier show basis. This will only be asked of 4-H or FFA members with a large number of entries if coop space is not available.
8. There must be 5 rabbits shown in a breed to receive Special Awards.
9. All rabbits will be divided into age classes and judged according to their breed standard as listed in the ARBA "Standard of Perfection". Only breeds recognized by ARBA may be shown.

Age Classes:

Pre-junior:*(under 3 months): classes only available in the following breeds:

Beveren, Blanc de Hotot, Californian, Champagne D'Argent, Checkered Giant, American Chinchilla, Giant Chinchilla, Cinnamon, Creme D'Argent, New Zealand, and Palomino

Juniors: (under 6 months)

Intermediate:**(6-8 months) classes only available in the following breeds: American, Giant Angora, Beveren, Blanc de Hotot, Californian, Champagne D'Argent, Checkered Giant, American Chinchilla, Giant Chinchilla, Cinnamon Crème D'Argent, Flemish Giant, English Lop, French Lop, New Zealand, Palomino, Satin and Silver Fox

Intermediate: classes, eight months of age or over for breeds having Intermediate classes

Senior: (six months of age or over for breeds other than those listed) as having Intermediate classes

DIVISION 118 – RABBITS

BREEDING CLASSES - Only ARBA breeds may be exhibited.

- Class 1 - Pre-Junior Doe*
- Class 2 - Junior Doe
- Class 3 - Intermediate Doe**
- Class 4 - Senior Doe
- Class 5 - Pre-Junior Buck*
- Class 6 - Junior Buck
- Class 7 - Intermediate Buck**
- Class 8 - Senior Buck

FUR CLASSES

Exhibitor may pick one rabbit from those exhibited, or one from a meat pen, to enter in the fur class. (Only one entry in fur class.) If number and kinds of fur permit, class will be broken down into white and colored fur. This decision is up to the Superintendent and will follow ARBA rules.

- Class 9 - Normal fur, White
- Class 10 - Normal fur, Colored
- Class 11 - Rex fur, White
- Class 12 - Rex fur, Colored
- Class 13 - Satin fur, White
- Class 14 - Satin fur, Colored
- Class 15 - Wool, White
- Class 16 - Wool, Colored

MEAT CLASS

- Class 17 - Meat Class Exhibit will consist of a pen of three (3) rabbits, maximum weight - 5 1/2 pounds; minimum - 3 pounds; maximum age of 70 days each. Rabbits will be shown by breeds if numbers are sufficient to merit a class.

WEIGH-IN

1. All meat class rabbits will be weighed at the time of judging. All rabbits in the pen must be within the weight restrictions for that pen to be eligible to show for Champion. Each member is limited to exhibit one meat pen.

DIVISION 119 – RABBIT SHOWMANSHIP

Classes:

- Class 1 – Senior Rabbit Showmanship 14-18
- Class 2 – Intermediate Rabbit Showmanship 10 -13
- Class 3 – Junior Rabbit Showmanship 7-9

RABBITS SPECIAL AWARDS

Grand Champion Rabbit – Ellsworth Tibbetts Memorial Fund, Terry & Marla (Tibbetts)Taylor, 661 Oak Ct, Derby 67037

Grand Champion Rabbit \$50 Cash Award – McCollum Construction, Mark McCollum, 512 State St., Augusta 67010

Reserve Grand Champion Rabbit – Julie & Matthew Cleveland, 12795 SW 20th, Benton 67017

Reserve Grand Champion Rabbit \$25 Cash Award -Happy Hound Pet Grooming LLC, 2819 W. 4th Ave., El Dorado 67042

Champion Meat Pen - Tom Little, c/o Will Johnson, 4716 SW Burch St., Towanda 67144

Reserve Champion Meat Pen – Tom Little, c/o Will Johnson, 4716 SW Burch St., Towanda 67144

Grand Champion Senior Showmanship – Travis & Jennifer Eagleson, 4528 SW 120th, Augusta 67010

Reserve Grand Champion Senior Showmanship – Jack Kuhlmann, (Sherrie Meyer), 2711 Northgate Ct., Augusta 67010

Grand Champion Intermediate Showmanship – Owen Roberts, (Sherrie Meyer), 2711 Northgate Ct., Augusta 67010

Reserve Grand Champion Intermediate Showmanship – Lucy Kuhlmann, (Sherrie Meyer), 2711 Northgate Ct., Augusta 67010

Grand Champion Junior Showmanship – Kolbe Kuhlmann, (Sherrie Meyer), 2711 Northgate Ct., Augusta 67010

Reserve Grand Champion Junior Showmanship – Travis & Jennifer Eagleson, 4528 SW 120th, Augusta 67010

DEPARTMENT – SHEEP

Check-in: Thursday, July 18, 6:00 to 8:00 PM

Weigh-In of Market Sheep & Commercial Ewes: Thur., July 18, 6:00 - 8:00 PM

Judging: Friday, July 19, 6:30 PM

Superintendents: Will Johnson

Assistant Superintendents: Byron Harvey and Erin Johnson

1. All market lambs and Commercial Breeding Ewes will be weighed at fair without blankets.

DIVISION 120 – BREEDING EWES

1. Registration or transfer papers for animals in the registered breeding classes must be in the name of the exhibitor by June 15. Breeding sheep may be co-owned and co-registered by two or more 4-Hers of the same family. All breeding sheep must have an individual identification in an ear. A flock tag, registration tag, or tattoo will be accepted.
2. **Commercial Ewes will be shown by weight.**

Classes:

- Class 1 - Registered Ewes
- Class 2 - Commercial Ewes



DIVISION 121 – MARKET LAMBS

1. Market Sheep must weigh a minimum of 90 pounds with no maximum limit.
2. Entries in the Market Lamb classes must be either wethers or ewes (no rams allowed) and are to be shown in slick shorn (less than 1/4-inch growth) above the hocks.

3. No belly wool allowed.

Classes:

- Class 1 - Market Lamb

DIVISION 122 – SHEEP SHOWMANSHIP

Classes:

- Class 1 – Senior Sheep Showmanship 14-18
- Class 2 – Intermediate Sheep Showmanship 10 -13
- Class 3 – Junior Sheep Showmanship 7-9

SHEEP SPECIAL AWARDS

Supreme Ewe – Allemand Family Farms, 7249 NE 20th, El Dorado, 67042

Supreme Ewe \$50 Cash Award – Kristen Harvey, 308 SE 43rd St., Topeka, KS 66609

Reserve Supreme Ewe – Allemand Family Farms, 7249 NE 20th, El Dorado, 67042

Reserve Supreme Ewe \$25 Cash Award – Kristen Harvey, 308 SE 43rd St., Topeka, KS 66609

Grand Champion Market Lamb – Harvey Farms, Gary & Ann Harvey, 4834 SW Fulton Rd., Towanda 67144

Grand Champion Market Lamb \$50 Cash Award – Kristen Harvey, 308 SE 43rd St., Topeka, KS 66609

Reserve Grand Champion Market Lamb – Byron and Jennifer Harvey, 8484 SW 50th, Towanda 67144

Reserve Grand Champion Market Lamb \$25 Cash Award – Kristen Harvey, 308 SE 43rd St., Topeka, KS 66609

Champion Lightweight Market Lamb – Jason A. Johnson Memorial, Jennifer Johnson-Ikner, PO Box 84, Rose Hill 67133

Reserve Champion Lightweight Market Lamb – Jason A. Johnson Memorial, Jennifer Johnson-Ikner, PO Box 84, Rose Hill 67133

Champion Middleweight Market Lamb – Hodes Veterinary Health Center, Brian & Jessica Hodes, DVM, 1060 N. Rose Hill Rd., Rose Hill 67133

Reserve Champion Middleweight Market Lamb - Malinda Thimmesch, 1232 W. 103rd St. S., Peck 67120

Champion Heavyweight Market Lamb - Countryaid Vet Service PA, Dr. Patrick Regier, P.A., 11360 N. Meadowlark Rd., Whitewater 67154

Reserve Champion Heavyweight Market Lamb - Double Ewe Farms, Curtis & Juli Willhite, 10281 SE 55th, Leon 67074

Grand Champion Senior Showmanship – Sunflower Homestead LLC, Alan & Kathy Wooderson, 2893 N. Meadowlark Rd., Benton 67017

Reserve Grand Champion Senior Showmanship – Malinda Thimmesch, 1232 W. 103rd St. S., Peck 67120

Grand Champion Intermediate Showmanship - Sunflower Homestead LLC, Alan & Kathy Wooderson, 2893 N. Meadowlark Rd., Benton 67017

Reserve Grand Champion Intermediate Showmanship – Satchel Creek Ranch, Tiya Tonn, 5611 NE Satchel Creek Rd., El Dorado 67042

Grand Champion Junior Showmanship - Janice Bigelow, DVM, 4946 SE Cole Creek Rd., Leon 67074

Reserve Grand Champion Junior Showmanship - Satchel Creek Ranch, Tiya Tonn, 5611 NE Satchel Creek Rd., El Dorado 67042

Grand Champion Senior Showmanship - Scholarship for 15 credit hours by Butler Community College, President - Dr. Kimberly Krull, 901 S. Haverhill Rd., El Dorado 67042

DEPARTMENT – SWINE

Check-in: Thursday, July 18, 6:00 to 8:00 PM

Weigh-in of Market Swine & Commercial Gilts: Thur., July 18, 6:00 - 8:00 PM

Judging: Saturday, July 20, 8:00 AM

Co-Superintendents: Theresa Toews and Mike Roths

1. Tack is to be unloaded in separate area, not in unloading area during check-in.
2. Feeding of animals in wash pens will not be allowed.

DIVISION 123 – BREEDING GILTS

1. Gilts must be born **on or** after December 1 of the current 4-H year.
2. **All commercial gilts will show by weight.**
3. Pedigreed gilts must have papers in 4-Her's name by June 15.

Classes:

- Class 1 – Breeding Gilt

DIVISION 124 - MARKET SWINE

1. Market Swine must weigh a minimum of **230** pounds.
2. Gilts and barrows may be shown in the Market Hog class. Barrows must be physically castrated to show.
3. **Market Swine will show by weight only.**

Classes:

- Class 1 – Market Swine



DIVISION 125 – SWINE SHOWMANSHIP

Classes:

- Class 1 – Senior Swine Showmanship 14-18
- Class 2 – Intermediate Swine Showmanship 10 -13
- Class 3 – Junior Swine Showmanship 7-9

SWINE SPECIAL AWARDS

Supreme Breeding Gilt – Jacob & Tonya Cooper, 6431 NW 50th St., El Dorado 67042

Supreme Breeding Gilt \$50 Cash Award – In honor of Carl and Jessie Poston, Janet Poston Harding, PO Box 128, Rose Hill 67133

Reserve Supreme Breeding Gilt - Danielle Chilcott & Dylan Pruter, 712 West Street, Natoma, KS 67651

Reserve Supreme Breeding Gilt \$25 Cash Award – Mary Anna Meshew, 2759 SW Prairie Creek Rd., Benton 67017

Grand Champion Market Hog – Scott and Michelle Chilcott, 4423 SE 170th, Leon 67074

Grand Champion Market Hog \$100 Cash Award – Rick Cooper Memorial, Della Cooper, 6431 NW 50th St., El Dorado 67042

Reserve Grand Champion Market Hog – Jacob & Tonya Cooper, 6431 NW 50th St., El Dorado 67042

Reserve Champion Market Hog \$50 Cash Award – Rick Cooper Memorial, Della Cooper, 6431 NW 50th St., El Dorado 67042

Champion Lightweight Market Hog – Chris & Catina Wiebe, 316 N. Walnut Lane, Whitewater 67154
Reserve Champion Lightweight Market Hog - Jeremy & Averie Nelson, 9243 SW Walnut Valley, Augusta 67010

Champion Middleweight Market Hog – Curtis & Myron Willhite, 10281 SE 55th, Leon 67074

Reserve Champion Middleweight Market Hog - Wiley & Tanna Redenbaugh, 10813 SE Stoney Creek Rd., Leon 67074

Champion Heavyweight Market Hog – John Martin Memorial, Ruth Anne Smith, 109 E. 8th, Haven 67543

Reserve Champion Heavyweight Market Hog – Glenwood Farms, 11195 NW Santa Fe Lake Rd., Whitewater 67154

Grand Champion Senior Showmanship - Ed & Nancy Wait, 15160 SW 10th, Benton 67017

Reserve Grand Champion Senior Showmanship – EGE Products, Steffan, PO Box 537, Minneola, KS 67865

Grand Champion Intermediate Showmanship – Ed & Nancy Wait, 15160 SW 10th, Benton 67017

Reserve Grand Champion Intermediate Showmanship – El Dorado Feed & Supply, LaClef Family, 115 W. Cave Springs, El Dorado 67042

Grand Champion Junior Showmanship - Ed & Nancy Wait, 15160 SW 10th, Benton 67017

Reserve Grand Champion Junior Showmanship – The Merrit Family, 34 Lacey Oak Dr., Fort Stewart, GA 31315

Grand Champion Senior Showmanship - Scholarship for 15 credit hours by Butler Community College, President - Dr. Kimberly Krull, 901 S. Haverhill Rd., El Dorado 67042

DEPARTMENT - HERDSMANSHIP

Co-Superintendents: Connie Chilcott and Jessica Cabrales

Divisions to be included: Beef, Dairy Cattle, Bucket Calves, Meat Goats, Dairy Goats, Sheep, Swine.

Purpose: To create a positive, safe and clean environment to display project livestock to the community when they come to view the exhibits. Judging will take place daily.

The following guidelines will be used in scoring the Herdsmanship Awards:

1. Pen/Stalls – 10 points

- a. Pens/Stalls kept clean, neat and dry. The pens/stalls should be kept clean and the manure disposed of in a designated area. It is recommended that feed pans be removed from pens except at feeding time. Consider securing water buckets/equipment where they do not spill and make a mess. This will help keep pens cleaner and dry.
- b. Equipment/Feed/Tack area should be kept neat and clean.

2. Animal Displays – 10 points

- a. Animals kept clean while at the fair on display.
- b. Animals tied/stalled for best effect and in their stalls/pens in the barn.
- c. Animals adequately bedded.

3. Aisles and Displays – 10 points

- a. Aisles kept free and clean for spectators use. The aisles should be raked to keep them clean and sprinkled, not soaked/standing water, to keep the dust settled.
- b. The exhibit cards should be neatly displayed and filled out with the member's name and club. After the animals are weighed, the weight and ear tag number should be added to the exhibit card.
- c. Other decorative means such as display signs, curtains, etc. can be used. Remember – excess signs and displays may block the air flow.
- d. No business advertising is permitted.

Awards – Awards will be announced prior to the Livestock Sale. A club/chapter representative will be able to pick up any prizes/awards received.

Herdsmanship Awards - Butler Electric Cooperative and Velocity, PO Box 1242, El Dorado 67042

Thank you to the following Judges of Herdsmanship at the 2023 Butler County Fair:

- ❖ Anita Berens, Butler Rural Cooperative
- ❖ Curtis Willhite
- ❖ Jared Haury
- ❖ Toni Gauthier
- ❖ Kendall & Anita Cerney "All Around Lawn Care, LLC"

DEPARTMENT - ROUND ROBIN SHOWMANSHIP CONTEST

(This is a qualifying division. No Pre-Entry allowed)

Contest: Sunday, July 21, 7:00 PM

Co-Superintendents: Will Johnson and Tara Varner

Assistant Superintendents: All Livestock Superintendents

Coordinating Agent/FFA Advisors: Charlene Miller & FFA Advisors



1. The Champion and Reserve Champion Showman from the Senior and Intermediate Divisions in Beef Cattle, Sheep, Meat Goats, Dairy Goats and Swine are eligible to compete for Grand and Reserve Grand Champion Livestock Showman.
2. Livestock judges will pick a top 5 in both the Intermediate and Senior showmanship divisions of the respective species.
 - a. If an exhibitor places in Showmanship in multiple species, they will enter the round robin competition based off the following order: Livestock Sale Order. This order will rotate yearly. Qualifying exhibitors will receive additional information.
 - b. In classes which an exhibitor places first in multiple species, then the third place in that respective division is eligible for a round robin drawing to fill open positions until filled by all third-place finishers. If open positions still occur, then the 4th place finishers will go into a drawing to fill the open slots followed by 5th places finishers.
3. Animals will be used from the top 5 winners of each age group in showmanship for each species. (as long as there are enough animals). If animals are deemed to create a potential safety concern, they may be replaced in round robin at the discretion of the superintendents.
4. For species with limited exhibitors: Should a contestant elect not to participate in the Round Robin, it will be their responsibility to permit the use of their animal for the purpose of the Round Robin contest. In the event that there is not a contestant from each specie, every effort will be made by species' superintendents to locate animals for use by the exhibitors in the Round Robin.
5. Participants will be placed in a random drawing for the animal they will show in each species except the species he/she qualified with and chose to show in Round Robin.
6. Animals are to be clean but not fitted. This is strictly a showmanship contest.
7. Previous winners of the Grand Champion Showman award at the fair are eligible to compete.
8. Dress attire will be jeans, collared shirt and boots or close-toed shoes. Belts are optional.
9. In the event of a tie, the judges will break the tie at their discretion.

Age Divisions:

- Intermediate: 10-13
- Senior: 14-18

ROUND ROBIN SHOWMANSHIP SPECIAL AWARDS

Grand Champion Senior Showman – Erin Burden, 307 Hillside, El Dorado 67042

Reserve Grand Champion Senior Showman – Butler County Youth Livestock Booster Foundation, Ron McCune, PO Box 312, Benton 67017

Grand Champion Intermediate Showman – Lyle & Cathy Shaffer, 11553 SE 117th, Latham 67012

Reserve Grand Champion Intermediate Showman – Jeremy & Averie Nelson, 9243 SW Walnut Valley Rd., Augusta 67010

4-H/FFA STATIC DIVISIONS

****ALL PROJECTS REQUIRE PRE-ENTRY FOR 2024 BY JUNE 24, 2024****

****PRE-ENTRY INFORMATION WILL BE SENT OUT****

- All 4-H/FFA Static projects are to remain on the Fairgrounds until they are released. Failure to do so will result in that project's entry disqualification and forgo the ability to enter in the Kansas State Fair.
- Static entries found to have not followed rules outlined in their section will result in one ribbon placing lowering. Once judging has concluded, the judge's decision is final.

DEPARTMENT – CLOTHING

DIVISION 201 – SEWING & TEXTILE DESIGN (FORMALLY KNOWN AS CLOTHING CONSTRUCTION)

Check-in: Saturday, July 6, 7:30 AM

Judging: Saturday, July 6, 9:15 to 9:45 AM

Location: Hope Community Church, Andover



Superintendent: Ann Brackenridge

1. All **Sewing & Textile Design** Exhibits will be judged at Fashion Revue. Watch carefully for this date. 4-H and FFA Members, leaders and parents are responsible for getting items there to be judged.
2. Members who wish to participate in Fashion Revue – **Sewing & Textile Design Revue** must pre-enter in Fashion Revue and follow that department's listed rules.
3. All work exhibited must be displayed at the current Butler County Fair and checked in at the respective time.
4. Club members may make no more than 5 entries in their age class plus 1 educational notebook.
5. Exhibits may consist of an article, garment or outfit constructed or an educational exhibit prepared by the 4-H or FFA Member.
6. Garments may be worn before exhibited but, if so, must be carefully laundered or cleaned before being exhibited.
7. Labels: Must be typewritten or printed on 3" x 2½ " piece of cloth attached on the inside of garment, back of neck, center back of waistband, or left end of apron band. Label must contain: Name, Class, and Club.
8. The exhibitor may attach any information which would be helpful for the judge to know. Members can also bring a photo of themselves in the outfit for display at the fair.
9. Items may be entered in the State Fair (4-H Division Only) if garment receives a purple ribbon. (If classes are available at State Fair and 4-H age requirement is met.)
10. Educational Exhibits will be judged with other **Sewing & Textile Design** entries at Fashion Revue and must be checked-in and displayed with the other Clothing at the fair.

Definitions:

Article—An item constructed in a clothing project, such as a backpack, laundry bag, garment bag, PJ's holder, tent, sleeping bag, cape, hat, scarf, or things suggested in the Clothing and Textiles Curriculum—could be hand or machine sewn and could include applique or machine embroidering on items they have made.

Garment—A garment can be a skirt, vest, blouse, shirt, pair of slacks, dress, coat, jumper, jump suit, etc.

Classes:

- Class 1 - Junior Ages 7-9
- Class 2 - Intermediate-Ages 10-13
- Class 3 - Senior-Ages 14 and Over
- Class 4 - Educational Exhibit- Share with others what you learned in this project. If a poster, it must not be larger than 22" high by 28" wide. May be a notebook or other display. Take care to select durable materials that will withstand Fair Conditions. Total display space must be no more than 12" high by 12" deep and 18" long. No card table displays are allowed. Name and club must be clearly marked on educational exhibit.

SEWING & TEXTILE DESIGN SPECIAL AWARDS

Grand Champion Senior – Mark Sudduth Realty, Mark & Donna Sudduth, 608 State St., Augusta 67010

Reserve Grand Champion Senior – Malinda Thimmesch, 1232 W. 103rd St. S., Peck 67120

Grand Champion Intermediate - Roy & Penny McNett, 11966 SW 70th, Andover 67002

Reserve Grand Champion Intermediate – Lori, Derek, Mia & Ian Bower, 156 Dakota Rd., Windom, KS 67491

Grand Champion Junior – Roy & Penny McNett, 11966 SW 70th, Andover 67002

Reserve Grand Champion Junior – Scribner Enterprises LLC, PO Box 269, El Dorado 67042

FASHION REVUE EVENT

Sewing & Textile Design Fashion Revue: Saturday, July 6, 8:00 AM

Shopping in Style Fashion Revue: Saturday, July 6, 8:30 AM

Public Fashion Revue: Saturday, July 6, 1:30 PM

Location for Public Revue: Hope Community Church, Andover

Check-in at Fair for display: Friday, July 19, 2:00 to 3:00 PM



Co-Superintendents: Joanna Hadley and Carla Varner

Assistant Superintendent: Sarah Cope

1. A script-information form will be sent out following pre-entry and must be returned by the date provided on it.
2. Individual judging times will be scheduled closer to the date of the event.
3. Those participating in the judging of the fashion revue must participate in the public revue.
4. The following garments modeled in Fashion Revue judging are also required to be exhibited at the Fair and checked in at their respective times: all **Sewing & Textile Design** garments, one (1) **Shopping in Style** outfit per 4-H'er, all Grand and Reserve Grand Champion outfits and all posters/trifold displays from Classes 5-7. must be brought and displayed at Fair.

DIVISION 202 – SHOPPING IN STYLE FASHION REVUE (FORMERLY KNOWN AS BUYMANSHIP)

1. Contestants may enter no more than two entries per age class in classes 1-4.
2. Classes 5-7 are limited to 1 entry.
3. Garments must be purchased for the 4-H project or made by another individual for the 4-Her if the fabric and pattern were chosen by the 4-Her. Everything which is commonly considered an outer garment must be purchased by the

- 4-Her or constructed by another person (vest, jacket, dress, skirt, pants, coat, etc.). A sweater, blouse, or shirt can be purchased or made.
4. Contestants must bring the following to judging or they will be lowered 1 ribbon placing:
 - a) a completed Fashion Revue Evaluation Scorecard to the judging.
 - b) Cost Per Wear Form
 - c) These forms can be found at: <https://www.butler.k-state.edu/4hfair/Fair%20Forms.html>
 5. Cloverbuds may model 1 outfit and will participate in the Public Fashion Revue. They will have a short interview with a judge about their choice of attire.
 6. Posters can be flat poster board or foam board, no larger than 22" x 28." Class 5 only.
 7. Tri-fold educational displays must be free standing and no larger than 36" x 48." Class 6 & 7 broken by age.
 8. Photos of 4-H member in purchased outfit must demonstrate criteria as outlined on scoresheet. Consider multiple angles, good light and highlight details so that the judge may accurately evaluate the exhibit. This applies to classes 5-7.
 9. Exhibits should include actual photos of 4-H members in garments and may include pictures from magazines or the internet. This applies to Classes 5-7.

Fashion Revue Classes:

- Class 1 – Cloverbud (participation only)
- Class 2 - Junior 7-9 - Outfit from **Shopping in Style** phase
- Class 3 – Intermediate 10-13 Outfit from **Shopping in Style** phase
- Class 4 – Senior 14-18 Outfit from **Shopping in Style** phase

Educational Poster/Trifold Display Classes (will be judged at Fashion Revue)

- Class 5 – Shopping in Style: Junior (ages 7-9) POSTER: (9-year-olds are eligible for the Kansas State Fair) - Choose one of the following activities from Unit 1 or Unit 2 of the curriculum project manuals. Exhibit should consist of a poster that showcases:
 - a) a garment you purchased that reflects your personal style and explains how this garment reflects your style and how it influences what others think of you; **OR**
 - b) a garment you purchased and explains how your personal style either aligns or contradicts what is considered to be "in style" today; **OR**
 - c) a garment you purchased and explains or illustrates how this garment is a modern version of a fad or fashion from an earlier decade; **OR**
 - d) a garment you purchased and explains how this garment reflects a different ethnic or cultural influence; **OR**
 - e) a garment you purchased and includes a color discussion that provides an overview of how different colors complement different hair colors and skin tones and how that influenced garment selection.
- Class 6 – Shopping in Style: Intermediate (age 10-13: Kansas State Fair eligible) TRI-FOLD DISPLAY - Choose one of the following activities from Unit 3 or Unit 4 of the curriculum project manuals. Exhibit should consist of a trifold educational display that showcases:

- a) an outfit you purchased to wear with a clothing item that was already in your wardrobe that still fit but you didn't wear anymore. Explains why the clothing item was not being worn and what you did to transform it into a wearable garment again; **OR**
 - b) a top and bottom that you purchased, as well as at least three pieces of clothing in your existing wardrobe that you can mix and match with the new items to create multiple outfits. Includes a clothing inventory and explain what you have learned by completing this activity; **OR**
 - c) an outfit you purchased and explain why you selected the garment you did, your shopping budget, and cost per wear; **OR**
 - d) an outfit you purchased and explain how advertising influences clothing purchases making a distinction between wants and needs. Include your shopping budget and cost per wear; **OR**
 - e) an outfit you purchased along with a cost comparison between garments/accessories purchased vs. sewing/constructing the outfit. Comparison should include a variety of shopping options and/or price tracking at stores over a period of time.
- Class 7 - Shopping in Style: Senior (age 14-18: Kansas State Fair eligible) TRI-FOLD DISPLAY- Choose one of the following activities from Unit 5 or Unit 6 of the curriculum project manuals. Exhibit should consist of a trifold educational display that showcases:
 - a) an outfit you purchased and care requirements not only for this garment but also for garments made of other natural and synthetic fibers. Display should also include a care cost analysis for garments of different fibers; **OR**
 - b) an outfit you purchased which you have repaired or altered. Include a clothing inventory list which includes cost savings for repaired items as compared to purchasing replacement garments; **OR**
 - c) an outfit you purchased along with plans and commentary for a fashion show that that would capture the attention of an audience. Plans should identify target audience, venue, theme, budget, and logistical plan for the fashion show; **OR**
 - d) an outfit you purchased and explain 3 methods of clothing repair that you have learned, i.e. torn seam, torn hem, replacing a button, etc. Display should also include photos and list of your assembled clothing first aid kit. Include itemized expenses; **OR**
 - e) An outfit you purchased, and feature any other completed activity from the Shopping In Style curriculum of your choosing that isn't listed above.

DIVISION 203 – SEWING & TEXTILE DESIGN REVUE

1. Majority of the outfit must be constructed and modeled by the 4-er who made the garment/outfit. Everything which is commonly considered an outer garment must be constructed (vest, jacket, dress, skirt, pants, coats, etc.) A sweater, blouse or shirt that is not worn as an outer garment can be purchased or made.
2. **Contestants may model up to 2 outfits.**
3. Participant may model only what can be worn.
4. Garments cannot be carried.
5. Contestants should use good sense in choosing items that are appropriate to be modeled publicly.

6. Garments modeled in this class must also be entered in the appropriate class **Sewing & Textile Design** or Fiber Arts (Crochet & Knitting).

Classes:

- Class 1 - Junior 7-9 - Outfit from **Sewing & Textile Design** phase
- Class 2 – Intermediate 10-13 - Outfit from **Sewing & Textile Design** phase
- Class 3 – Senior 14-18 - Outfit from **Sewing & Textile Design** phase
- Class 4 - Junior 7-9 - Outfit featuring article from knitting or crochet project
- Class 5 – Intermediate 10 – 13- Outfit featuring article from knitting or crochet project
- Class 6 – Senior 14 – 18 – Outfit featuring article from knitting or crochet project (County Competition Only)

DIVISION 204 – FASHION REVUE/VERSATILITY CLASSES

Class 1 - Recycled Garment Fashion Revue (all ages)

1. Limited to one recycled garment per youth.
2. Materials used in the construction of garments **MUST** be recyclable.
 - a. Designers may use materials for construction (Ex. glue, tape, dyes, marker, staples, thread, zippers, elastic, wire, string, Velcro, buckram, grommets, laces, starch, paint)
3. Recycled fabric may only be used as a lining that doesn't show. The usage of new material should not overpower your total garment.
4. Garments must be constructed well enough to fit the model and hold together for the stage show. (Models are strongly encouraged to wear comfortable clothes underneath recycled garment).
5. Originality and creativity are encouraged.
6. Recycled fashions must be made of at least 75% recycled or reused materials that otherwise would be thrown away or recycled.
7. Please make sure that materials used in fashion pieces are safe to yourself and the public.
8. Garment Creation/Material Suggestions:
 - a. Consider how items can be cut, folded, molded, knotted, shredded, stitched, woven or reconstructed to make an outfit or specific sections within the design
 - b. Scraps of textiles or tiles
 - c. Recyclables: paper, plastics, aluminum, steel, cardboard, magazines, books or phone books
 - d. Beverage bottle caps or six-pack rings
 - e. Burlap or plastic bags
 - f. Old toys or games pieces
 - g. Packaging materials
 - h. Found outdoor objects – pinecones, sticks, rocks, flowers, etc.
 - i. Food containers (cleaned out/sanitized)
 - j. Anything found from the garbage or recycling bin (cleaned/sanitized)

Class 2 - Senior Wardrobe Challenge

1. Open to Senior Division age only.
2. County Level competition only.
3. Each participant will select 3 basic pieces- one from each of the following:
 - a. Slacks, pants or skirt
 - b. Dress shirt/blouse
 - c. Jacket
4. The goal is to create a binder to showcase the ability to use the 3 basic pieces to create 5 different outfits using a combination of the 3 pieces.
 - a. Example- The jacket can be paired with the skirt and blouse and then paired with jeans and a t-shirt.
 - b. Accessories can be paired to enhance the outfit.
 - c. Youth will also include a description of the outfit and where it would be worn.
 - d. Youth will model one outfit of the 5 different outfits and have an in-person interview with the judge.
5. Each outfit will need to be photographed with the participant wearing it and displayed in the binder for judging.
6. The fair display is required to include the notebook and 3 basic wardrobe pieces.

FASHION REVUE SPECIAL AWARDS

Grand Champion Senior Sewing & Textile Design Construction Fashion Revue - Malinda Thimmesch, 1232 W. 103rd St. S., Peck 67120

Reserve Grand Champion Senior Sewing & Textile Design Construction Fashion Revue – Cherrie & David Kehler, 5918 SE US Hwy 77, El Dorado 67042

Grand Champion Intermediate Sewing & Textile Design Construction Fashion Revue – Harvey Farms, 4834 SW Fulton Rd., Towanda 67144

Reserve Grand Champion Intermediate Sewing & Textile Design Construction Fashion Revue – Jim Redington

Grand Champion Junior Sewing & Textile Design Construction Fashion Revue – Roy & Penny McNett, 11966 SW 70th, Andover 67002

Reserve Grand Champion Junior Sewing & Textile Design Construction Fashion Revue – Jim Redington

Grand Champion Senior Shopping in Style – Kim & Mike Wright, 10770 SW Hwy 254, Towanda 67144

Reserve Grand Champion Senior Shopping in Style – Silver Hobo Nail Salon & Boutique, 108 W. Central, El Dorado 67042

Grand Champion Intermediate Shopping in Style – Averie & Jeremy Nelson, 9243 SW Walnut Valley Rd., Augusta, 67010

Reserve Grand Champion Intermediate Shopping in Style – Craig & Roxanne Waltman, 10176 SW 18th Terrace, Towanda 67144

Grand Champion Junior Shopping in Style – Harvey Farms, 4834 SW Fulton Rd., Towanda 67144

Reserve Grand Champion Junior Shopping in Style – Blackston Family, Terri, Derek and Jennifer, 7895 SW Santa Fe Lake Rd., Augusta 67010

Champion Overall Shopping in Style Educational Display - Sherrie Meyer, 2711 Northgate Ct., Augusta 67010

Reserve Champion Overall Shopping in Style Educational Display – Satchel Creek Ranch, Tiya Tonn, 5611 NE Satchel Creek Rd., El Dorado 67042

Champion Versatility (Recycled and Senior Wardrobe) Fashion Revue – Butler County 4-H Council, 206 N. Griffith, El Dorado 67042

Reserve Champion Versatility (Recycled and Senior Wardrobe) Fashion Revue – Butler County 4-H Council, 206 N. Griffith, El Dorado 67042

DEPARTMENT – CLUB/CHAPTER BANNERS

DIVISION 205 – CLUB/CHAPTER BANNERS **COUNTY COMPETITION ONLY**

Check in: Thursday, July 18, 6:00 to 8:00 PM

Judging: Friday, July 19, 1:30 PM, immediately following Educational Exhibits

Superintendent: Jennifer Johnson-Ikner

1. Each club may exhibit a banner in each of the classes.
2. For the Club/Chapter Banner- each banner should illustrate any phase or project of 4-H club/chapter work. It does not need to follow the current year's fair theme. No explanation is needed.
3. For the Conservation Banner - Banner must use the theme "**May the Forest be with You**" which must appear on banner. Clubs should attach an explanation of the theme as it relates to a club project.
4. Clubs/Chapters should avoid using copyrighted materials whenever possible by originating their work. Copyrighted and/or trademarked materials used for endorsement or promotion instead of educational purposes will be disqualified and will not be displayed or receive ribbons or premium.

2024 Theme – “May the Forest Be with You”
Sponsored By: Butler County Conservation District

Trees and forests are critical to providing clean air and water, healthy soil and wildlife habitat. Forests provide us with fuel and jobs. Forests are used for recreational activities such as camping, hiking, picnics and just sitting in the shade. Forests can also be places of beauty and reflection. Thousands of products we use every day come from forests including oxygen, chewing gum, medications, paper and wood.

Today, many forests across America are threatened due to the fragmentation of land through development, clear cutting, and the devastation that can be caused by invasive plant, insect, and animal species.

Forest stewardship encourages people to manage their trees, forests and related resources and to keep these lands in a productive and healthy condition for present and future generations.

4-H Clubs and FFA organizations participating in the Conservation Banner must:

- Follow the requirements set forth for banners in the Butler County 4-H Fair Book.
- The theme, (May the Forest be with You) must be displayed on the Conservation Banner.

For more information or questions about the theme, contact Butler County Conservation District at 316-320-3549.

5. Dimensions are to be no less than 12 square feet and no more than 16 square feet, with no side less than 3 feet.

6. Banners must be hung on a rod strong enough to support the banner. On each end of the banner rod there should be a chain six inches long. One end of the chain should be fastened to the end of the rod. The other end should be connected to an "S" hook which will permit the banner to be hung. Zip ties will not be accepted as a form to hang the banners.
7. Banners should be made of materials that permit the banner to be folded or rolled without damaging the display. 3-D objects that are attached to the front of the banner cannot exceed 3 inches.
8. Club name and 4-H year must be present in 2" letters on the banner or on a label attached to bottom of the banner.
9. Interview judging will be offered. Club/Chapter representatives should meet at the designated judging to participate.
10. Banner must be current year's work. Clubs/Chapters cannot reuse banners from a previous year.

Classes:

- Class 1 - 4-H Club or FFA Chapter Banner
- Class 2 - Conservation Banner

SPECIAL CASH AWARD FOR CLASS 1 BANNERS

\$50 Cash Award to Grand Champion 4-H Banner and \$25 Cash Award to Reserve Grand Champion 4-H Banner- Becky Rierson Memorial, Jennifer Johnson-Ikner, PO Box 84, Rose Hill, KS 67133

SPECIAL CASH AWARDS FOR CLASS 2 BANNERS

\$100 Award for Grand Champion Conservation Banner, \$80 for Reserve Grand Champion Conservation Banner and \$60 for Blue - Butler County Conservation District, 2503 Enterprise, Suite B, El Dorado 67042

DEPARTMENT – EDUCATIONAL EXHIBITS

Check in: Friday, July 19, 1:00 PM

Judging: Friday, July 19, 1:00 PM

Superintendent: Debora Claassen



DIVISION 206 – EDUCATIONAL EXHIBITS

1. A 4-H or FFA member may exhibit a notebook, poster or display for any project they are enrolled in. Each exhibitor may enter one exhibit per project area. No 3-D items allowed. Check with other divisions. Check with other divisions - if a division has an educational exhibit class (for example: Foods, Clothing, Crochet/Knitting, Entomology or Horticulture) - enter within that division.
2. Notebook exhibits should be in a loose-leaf binder, and labeled with Name, Club and Project Area in the lower right corner of the front cover.
3. Poster exhibits must not be larger than 22 x 28 inches. Posters must be labeled with Name, Club and Project Area on the lower right-hand corner.
4. All standing tabletop displays must be the standard tri-fold board ONLY, must not exceed standard tri-fold 3'x4' and must be labeled with Name, Club and Project Area in lower edge on right side.
5. Exhibits will be judged on general appearance, information, and organization.
6. 4-H and FFA exhibitors should avoid using copyrighted materials whenever possible by originating his/her work. Copyrighted and/or trademarked materials utilized in displays, posters or other activities for endorsement or promotion

instead of educational purposes will be disqualified and will not be displayed or receive ribbons or premium.

7. For Shooting Sports only, Educational Display: must be the standard tri-fold board ONLY, must not exceed standard tri-fold: 3'x4'; no additional table space available for promotional brochures or display items; content not to exceed display board borders. Promotional Posters: must be flat and no larger than 22"x30"; content not to exceed display board borders. Notebooks: no larger than 8 ½" x 11". No card table exhibits allowed.
8. Exhibits may contain no "live" ammunition, propellant or explosive powders. Exhibits may contain no working firearms. Broad heads, if displayed, must have the razor edges blunted. Exhibitors must have successfully completed one of the shooting sports project basic disciplines as certified by the Shooting Sports County Project Coordinator.
9. Veterinary Science – See specific information and rules below.
10. Wildlife – See specific information and rules below.

Classes:

- Class 1 - Educational Notebook
- Class 2 - Educational Poster
- Class 3 - Tabletop Display
- Class 4 - Shooting Sports Educational Display, Notebook or Promotion Poster
- Class 5 – Veterinary Science Large and Small Animal Poster, Notebook, or Display
- Class 6 - Wildlife
 - a) 6-5400 - Wildlife Notebook, Poster, or Display
 - b) 6-5403 - Fish Harvesting Equipment
 - c) 6-5404 - Build a Fishing Rod
 - d) 6-5405 - Casting Target
 - e) 6-5406 - Wildlife Harvesting Equipment
 - f) 6-5407 - Inventing Wildlife/Fish Harvesting Equipment, Aid or Accessory
 - g) 6-5408 - Tanned Hides
 - h) 6-5409 - Taxidermy
 - i) 6-5410 - Wildlife Tracks
 - j) 6-5411 - Wildlife Knowledge Check
 - k) 6-5412 - Houses
 - l) 6-5413 - Feeders/Waterers

Veterinary Science Rules

1. A Veterinary Science exhibit may consist of a poster, notebook or project display. The exhibit may represent material from any of the Veterinary Science projects including entry level exhibits from Unit I.
2. If photographs are to be part of the exhibit, remember that they will be viewed by the public. Make sure that the photographs are in good taste and will not be offensive to anyone. Graphic photographs of excessive bleeding, trauma or painful procedures are not appropriate. For exhibits related to veterinary surgical procedures, aseptic techniques need to be shown, for example, use of drapes, use of sterile procedures, wearing of gloves and other appropriate veterinary medical practices.

3. First-Aid Kits: Because of public safety concerns and risk of theft of first-aid kit contents (veterinary drugs/equipment) with perceived potential for drug abuse, animal first aid kits containing any drugs or medications will be immediately disqualified and not displayed. First Aid kits wishing to include medication information should instead utilize written descriptions, photographs, drawings, computer generated print-outs or empty packaging of pharmaceuticals.
4. Veterinary Science Posters - This exhibit presents the viewer with a design that is simple and direct, unlike a display that usually presents more information. A poster should not exceed 22" x 30" and may be either vertical or horizontal.
5. Veterinary Science Displays - A display may include but is not limited to: a 3-dimensional exhibit, a scale model, the actual product (for example: skeleton; teeth; samples of leather, fur, or dried skin damaged by disease or parasites) or a notebook. A display is not a poster. A display may be mounted on poster board not to exceed 22" x 28" or on 1/4" plywood or equivalent that does not exceed 24" high or 32" wide or in a three-ring binder or another bound notebook format.
6. Veterinary Science Notebooks: Individual entries are to be placed for display in a three-ring notebook for competition. Notebooks may not be larger than 8 1/2" x 11".
7. Butler County 4-H, Butler County Extension, and the Butler County Fair are not liable for the loss or damage of any personal property included as part of your poster, display or notebook.
8. Name, county/district, age and year in project should be on the front of the poster, display or notebook.
9. Appropriate topics include:
 - Maintaining Health
 - Specific disease information
 - Photographic display of normal and abnormal characteristics
 - Animal health or safety
 - Public health or safety
 - Proper animal management to ensure food safety and quality
 - Efficient and safe livestock working facilities
 - A topic of the exhibitor's choosing related to veterinary medicine or veterinary science
10. Because these are science displays, all references and information must be properly cited. Proper sources include but are not limited to: Professional journals, and publications, professional AVMA accredited websites, interviews with veterinarians and excerpts from Veterinary Educational Literature. Plagiarism will result in a disqualification. Please study your topic and present the information to your audience in your own words.

Wildlife Rules

1. Exhibitors must comply with state and federal laws. It is illegal to possess threatened or endangered wildlife, or the feathers, nests, or eggs of non-game birds. Game birds and game animals taken legally during an open season may be used. The use of live wild animals in educational exhibits is prohibited.
2. Butler County 4-H, Butler County Extension, and the Butler County Fair are not responsible for damage during the exhibition period.

3. Name, county or district, age and year in project should be in a prominent location on the exhibit.

Descriptions

- **Fish Harvesting Equipment** - Board exhibit. Display of equipment used in fish harvesting. Examples: fishing knots, hooks (with corks over ends for safety), lures. Label all items displayed. Include in your exhibit the following information: the purpose of each item, when or where each item is used.
- **Build a Fishing Rod** – A fishing rod educational exhibit may not exceed 96 inches in length. Exhibit must be mounted on a board. Include with the exhibit: Explanation of cost of materials/component and how many number of hours required for construction. Label all parts. Necessary components which must be included are grip, line guides (based on manufacturer specifications), guide wraps, and hook keeper. Reel seat needs to be aligned with guides, and guides aligned accurately down rod. Guide wraps of size A to D, nylon or silk thread. Exhibit will be judged on: workmanship, labeling of parts, information, and neatness.
- **Casting Target** - Make a casting target for exhibit and use. Target must be under 48" x 48". The bullseyes must be 2 feet, outer band must be 1 foot in diameter and can have up to 3 rings. The exhibit must be easy to store, durable, and weather resistant. Include the purpose and rules of using your casting target.
- **Wildlife Harvesting Equipment** - Board Exhibit. Display of equipment used in harvesting wildlife. Examples: expended ammunition casing (no live ammunition permitted), steel traps, hide stretchers, fleshers, etc. For displays of shotguns, rifles, or bows, use drawings or pictures. Label all items displayed: the purpose of each item, when or where it is used and personal experiences with the item.
- **Inventing Wildlife/Fish Harvesting Equipment, Aid or Accessory** - Use engineering principles to invent or adapt equipment that helps you harvest fish or wildlife. This could include wildlife calls, adapted fishing pole for shallow water, a blind, decoys, etc. Share your drawing (or adapted plans), how the equipment works, how you tested it and the results of testing your prototype, and any adjustments you made.
- **Tanned Hides** - Exhibit of a wild animal hide properly processed by the member. If not mounted, must be in a clear clothing bag with hanger. Include all field experiences, study, OR observations that relate to the exhibit.
- **Taxidermy** - Any legal fish, bird, or other wild animal properly processed by the member. No requirement as to mounting. Include the animal's name and the following: information about the exhibitor's personal field experiences, study, OR observations that relate to the exhibit.
- **Wildlife Tracks** - Board or diorama-type box exhibit. Make a display of animal tracks using plaster-of-paris casts. There are 3 options. For all options, include a brief description of your experiences in making the tracks so the judges better understand what you did and learned. Positive casts (impression as they would be in nature) are preferred. - Option 1 should show plaster-of-paris tracks of five or more kinds of wildlife along with a picture or illustration of each kind of animal. **(OR)** - Option 2 should show two or more plaster-of-paris tracks of one specific kind of wildlife and should include a picture or illustration of the animal, what the animal may eat, and what may eat the animal. **(OR)** - Option 3 should show two tracks and

include the animal's habitat needs including preferred food, shelter, water, and space in addition to picture or illustration of the animal.

- **Wildlife Knowledge Check** - Use electrical circuits, pictures, or other methods of teaching wildlife identification or other wildlife conservation or shooting sports related knowledge. Plan size and shape to fit transportation and display; maximum size 24 x 24 inches.
- **Houses** - Make a house for wildlife. Examples: bird house (bluebird, purple martin, wood duck, kestrel, barn owl, etc.) or bat house: no insect houses. Make the house functional so that dimensions, hole size etc. are appropriate to fit the intended species needs. Include following information: 1) the kinds of animal(s) for which the house is intended, 2) where and how the house should be located for best use, 3) any seasonal maintenance needed, and 4) any evidence of your personal observations from experiences.
- **Feeders/Waterers** - Make a bird bath or feeder. Examples: seed, suet, or nectar feeders. Squirrel feeder okay: no insect feeders. Include the following information: 1) the kinds of animal(s) for which the water/feeder is intended, 2) where are how the water/feeder should be located for best use, 3) any seasonal maintenance needed, and 4) any evidence of your personal observations or experiences.

EDUCATIONAL NOTEBOOKS, POSTERS, DISPLAYS SPECIAL AWARDS

Grand Champion Educational Notebook, Poster, Display – Mike & Janet Roths, 11732 SW Hwy. 254, Towanda 67144

Reserve Grand Champion Educational Notebook, Poster, Display – Luke Kuhlmann (Sherrie Meyer), 2711 Northgate Ct., Augusta 67010

Champion Shooting Sports Exhibit – Michael Murphy & Sons, Marc Murphy, 6400 SW Hunter Rd., Augusta 67010

Reserve Champion Shooting Sports Exhibit – Michael Murphy & Sons, Marc Murphy, 6400 SW Hunter Rd., Augusta 67010

Champion Vet Science Exhibit – Hodes Veterinary Health Center, Brian & Jessica Hodes, DVM, 1060 N. Rose Hill Rd., Rose Hill 67133

Reserve Champion Vet Science Exhibit – Prairie Station Vet Clinic, Michelle Newbrey, DVM, 7818 SW Old Hwy. 254, Towanda 67144

Champion Wildlife Exhibit – Darren Jackson, Butler County Commissioner, Courthouse, 205 W. Central, El Dorado 67042

Reserve Champion Wildlife Exhibit – Darren. Jackson, Jr., SunGroup Real Estate, 121 N. Main, El Dorado 67042

DEPARTMENT – ENTOMOLOGY

Check in: Friday, July 19, 1:00 PM

Judging: Friday, July 19, 1:00 PM

Superintendent: Terri Blackston



1. A 4-H member may choose to exhibit in the Entomology Collection, Entomology Notebook and/or Educational Display classes in the Beginning, Intermediate or Advanced phase in which they are enrolled.
2. Resources for exhibiting can be found on the State of Kansas 4-H Website-Entomology project page: <https://www.kansas4-h.org/projects/agriculture-and-natural-resources/entomology/index.html>.
3. Identification should follow the taxonomy included in www.bugguide.net or the "Insects in Kansas; 2016 Revised Taxonomy" book.
4. Each exhibitor is required to identify each box by placing identification labels bearing exhibitor's name, county or district, the class and the statement of taxonomy used:

- a. "Insects in Kansas"
- b. "Insects in Kansas Book" 2016 Revised Taxonomy" which follows www.bugguide.net.

DIVISION 207 - COLLECTION CLASSES

General Guidelines

1. All entries should be submitted in an 18 x 24 x 3.5-inch wooden display box with a clear plastic top. Boxes can be handmade or purchased if they are of the correct size and do not have a glass top.
2. One label goes in the upper left corner of the box (inside) and the other on the lower right corner of the box (outside). Arrange specimens in the box so it can be displayed lengthwise.
3. The number of orders, specimens (and families where required) must be included on the exhibitor's box identification label.
4. Arrangement of specimens: the preferred method is to arrange the insects in groups or rows parallel to the short sides of the box. Specimens are to be arranged by order in the box, then family where required.
5. Two labels should be centered on the pin beneath each specimen. First (closest to the specimen) is the common name label and the second label should include date/locality. Full county name and state abbreviation should be on the second label. Collector's name (or host) on the date/locality label is optional. The specimens should be collected by the exhibitor and should focus on Kansas and neighboring states.
6. Please refer to "Entomology Collection Exhibit Resource" for full details on out-of-state insects in collections.
7. Specimens of soft bodied insects such as aphids, lice, termites, etc. should be exhibited in alcohol filled vials; however, the use of alcohol filled vials should be limited to only those specimens that lose their shape when pinned, since the vials pose a significant hazard to the rest of the collection if they become loose in transit.
8. Purchased insects are not to be exhibited in collections, but they may be used in educational displays.

Classes:

- Class 1 – Introductory Division (County Competition Only)
Open to first- and second-year entomology participants.
Display in one standard box a minimum of 15 species.
Follow general guidelines listed for collections.
- Class 2 – Beginning I Collection
Display in one standard box a minimum of 50 and maximum of 125 species representing at least 7 orders. Follow the general guidelines listed for Collections. Members can exhibit in this class a maximum of 3 years, or until they receive a purple ribbon at the Kansas State Fair, whichever comes first.
- Class 3 – Beginning II Collection
Display in one standard box a minimum of 75 and maximum of 150 species representing at least 9 orders. Follow the general guidelines listed for Collections. Members can exhibit in this class a maximum of 3 years, or until they receive a purple ribbon at the Kansas State Fair, whichever comes first.

- **Class 4 – Intermediate Collection**
 Display a minimum of 100 and a maximum of 300 species representing at least 10 orders. Two standard boxes can be used. Follow the general guidelines listed for Collections. In addition, family identification is required for all insects in any two of the following six orders: orders of Orthoptera, Hemiptera, Odonata, Coleoptera, Diptera, and/or Hymenoptera (only two will be counted for judging). Members can exhibit in this class a maximum of 3 years.
- **Class 5 – Advanced Collection**
 Display a minimum of 150 and a maximum of 450 species representing at least 12 orders. Three standard boxes can be used. Follow the general guidelines listed for Collections. Family identification is required for all insects belonging to the six basic orders as outlined under the Intermediate phase. Only families in the above six orders will be counted for judging. Family identification of insects in the remaining orders is optional, but desirable as long as accuracy is maintained. All butterflies appearing in the collection should be labeled with the correct common name. On a piece of paper list what you did to improve your collection during the current year (See state site for more information). Members may continue to exhibit in this class at the Kansas State Fair for an unrestricted number of years as long as they remain eligible for 4 H membership.

DIVISION 208 - NOTEBOOK CLASSES

General Guidelines (For additional information, please check the state website listed above.)

1. Individual entries are to be placed for display in a three-ring notebook for competition.
2. Identification should follow the taxonomy rules.
3. Each exhibitor is required to identify the notebook by placing a Title Page in the front of the notebook bearing the exhibitor's name, county or district and class. The number of orders, specimens and families (required in Intermediate and Advanced classes) must also be included on the Title Page.
4. Species pages should be grouped according to order and should include one page per species.
5. Date, common name, full county name, state abbreviation and collector name should be included for each species.
6. If pictures are taken on different dates/localities, include information for both. A statement describing the host plant/habitat should be included.
7. A divider page is to be placed in front of each order of insects with the order name printed on the tab for the page and also on the front of the divider page.
8. For the Intermediate and Advanced classes, insects are also to be grouped by family behind each order divider.
9. List on a sheet of paper how many years you have been in this division of the project and what you did this year to improve your project if you have been in for more than one year. Place the paper just behind the Title Page in the front of your notebook. A special project must be completed each year and included in the notebook. See project guideline materials for specifications.

Classes:

- Class 1 – Introductory Notebook
Display a minimum of 10 and a maximum of 30 insect species representing at least six different orders. Follow the general guidelines listed for Notebooks. A 4Her may exhibit in this class for a maximum of two years.
- Class 2 – Beginning Notebook
Display a minimum of 30 and a maximum of 60 insect species representing at least seven different orders. Follow the general guidelines listed for all Notebooks. A 4-Her may exhibit in this class for a maximum of three years.
- Class 3 – Intermediate Notebook
Display a minimum of 60 and a maximum of 100 species representing at least nine orders. Follow the general guidelines listed for Notebooks. Pictures in any two of the following six orders should be identified to family: Orthoptera, Hemiptera, Odonata Coleoptera, Diptera, and/or Hymenoptera. A 4-Her may exhibit in this class for a maximum of three years.
- Class 4 – Advanced Notebook
Display a minimum of 100 and a maximum of 200 species representing at least twelve orders. Follow the general rules listed for Notebooks. In addition, family identification is required for all insects in the following six orders: Orthoptera, Hemiptera, Odonata, Coleoptera, Diptera, and Hymenoptera. Family identification in the remaining orders is optional, but desirable as long as accuracy is maintained. Members may continue to exhibit in this class for an unrestricted number of years as long as they remain eligible for 4-H membership.

DIVISION 209 - EDUCATIONAL DISPLAY CLASSES

General Guidelines (For additional information, please check the state website listed above.)

1. Share with others what you learned in this project. Exhibit any activity or learning experience related to the field of entomology or the Teaming with Insects curriculum that does not fit into Entomology Collection or notebook classes above. Follow copyright laws.
2. The exhibit may be, but isn't limited to, original works, digital presentations (must provide printed hardcopy for exhibit purposes for duration of state fair), programs, websites, games, apps, display box, notebook, display or poster which you have made.
3. If the exhibit is a wooden display box, it must be 18 X24 X 3.5 inches with a clear plastic top (such as plexiglass) and displayed horizontally. If the exhibit is a poster, it must not be larger than 22" X 28". If the exhibit is a display, maximum size is not to exceed a standard commercial 3' X 4' tri-fold display board. Trifold boards are encouraged.
4. Name and county/ district must clearly be marked on educational exhibits.
5. Displays should include only work performed during the current year.
6. Creativity is encouraged!

Thank you to all the businesses and individuals who sponsored the fair awards.

Classes:

- Class 1 – Beginning Educational Display
This class for individuals that are exhibiting in the Beginning I and II Collection or Beginning Notebook Classes. If only exhibiting in this category, then ages 9-12. Follow the general rules listed for the Educational Displays.
- Class 2 – Intermediate Educational Display
Class for individuals that are exhibiting in the Intermediate Collection or Intermediate Notebook Classes. If only exhibiting in this category, then ages 11-14. Follow the general rules listed for the Educational Displays.
- Class 3 – Advanced Educational Display
Class for individuals that are exhibiting in the Advanced Collection or Advanced Notebook Classes. If only exhibiting in this category, then ages 13 or older. Follow the general rules listed for the Educational Displays.

ENTOMOLOGY SPECIAL AWARDS

Grand Champion Entomology - Blackston Family, Terri, Derek and Jennifer, 3103 Steven St., Augusta 67010

Reserve Grand Champion Entomology - Fulton Kuhlmann (Sherrie Meyer), 2711 Northgate Ct., Augusta 67010

DEPARTMENT – FIBER ARTS

1. To exhibit, 4-H members must be enrolled in Fiber Arts in Butler County.
2. Identification Label:
 - a. Type or print on 3"x 2 1/2" piece of cloth: name, class number, and club. The Extension Office has labels available.
 - b. Sew or safety-pin this ID label on the corner of flat articles.
 - c. For garments, attach ID label to the front left shoulder seam, or left side of waistband, as if you were wearing the garment.
3. The exhibitor may attach a 4" x 6" card with any information on what parts of the exhibit they made, processes used, or other information which the exhibitor thinks would be helpful for the judge. For all items, please indicate if item was made from a kit.

DIVISION 210 – GENERAL FIBER ARTS

Check in and Judging: Saturday, July 20, 12:00 NOON

Superintendent: Joanna Hadley

Assistant Superintendent: Kristina Willour



1. Each 4-Her will be allowed a total of 6 entries.
2. Articles cannot be used during the Fashion Revue.
3. When articles which are normally worn together are exhibited, both articles must be shown together. Fasten articles together securely with safety pin.
4. All exhibits which need to be hung should have the appropriate saw tooth hanger, rod, wire, or other mechanism attached in order to be properly displayed. The saw tooth hangers must be screwed or nailed in. Exhibit will not be displayed if the necessary hardware is not attached.

5. By definition fiber arts are:
 - a. Needle Arts: an article created by hand using any of the following techniques: a) embroidery and cross-stitch; b) needlepoint; c) candle wicking; d) crewel; e) lacework; and/or f) applique.
 - b. Patchwork or Quilted Article: It is an acceptable practice for the exhibitor to create the patchwork or quilted article and have someone else quilt it. Indicate quilter's name.
 - c. Rug Making: acceptable techniques include braiding, latch hook, tying, floor cloth, etc. The finished product should be an item that would be an item used in the home.
 - d. Spinning: a skein - minimum 10 yards in length.
 - e. Weaving: Members should attach information about the type of loom or process used.
 - f. Ethnic Arts: This is defined as a Fiber Art technique that is associated with a specific country or culture. It is a practical skill that was developed to provide basic family needs such as apparel, home furnishings or decorations. It is also defined as a method that has been maintained throughout history and passed on to others, often by observation and by example, such as batik, Swedish tuck towel weaving, mud cloth, bobbin weaving, tatting, etc. Members should attach information on the history of ethnic fiber art, where it was used, by whom, how it was used, short description of the technique, etc., Macramé: an article.
6. Tied blankets and pillows are not considered Fiber Arts. Enter in Visual Arts: General Arts & Crafts Division.

Classes:

- Class 1 – Junior – ages 7-
- Class 2 – Intermediate – ages 10 to 13
- Class 3 – Senior – ages 14 and over

FIBER ARTS SPECIAL AWARDS

Grand Champion –Ron Wescott Memorial, Charla, Garret, Alyson & Tyler, 6239 N. Greenwich Rd., Wichita 67226

Reserve Grand Champion – John Hetherington Family, PO Box 147, Towanda 67144

DIVISION 211 – CROCHET

Check in & Judging: Saturday, July 20, 12:00 NOON

Co-Superintendents: Theresa Toews and Debora Claassen

1. Club/Chapter members may make ONLY FOUR entries, one of which may be an educational notebook.
2. Members who wish to participate in Fashion Revue by modeling an item they made must pre-enter in the Fashion Revue Division.

Classes:

- Class 1 - Article, first year crochet only
- Class 2 - Article, 7-9 years of age
- Class 3 - Article, 10-13 years of age
- Class 4 - Article, 14-18 years of age
- Class 5 - Educational Notebook



FIBER ARTS - CROCHET/KNITTING SPECIAL AWARDS

Grand Champion – Branch Creek Farms, Jeff & Theresa Toews, 13337 NW 70th, Whitewater 67154
Reserve Grand Champion – Mark Sudduth Realty, Mark & Donna Sudduth, 608 State St., Augusta
67010

DIVISION 212 – KNITTING

Check in & Judging: Saturday, July 20, 12:00 NOON

Co-Superintendents: Theresa Toews and Debora Claassen

1. Club/Chapter members may make **ONLY FOUR** entries, one of which may be an educational notebook.
2. When articles which are normally worn as pairs are exhibited, both articles must be shown together. Fasten articles together securely with yarn.
3. Special consideration will be given to articles which are of original design. Such articles should have a note attached explaining the original design.
4. Members who wish to participate in Fashion Revue by modeling an item they made must pre-enter in the Fashion Revue Division.

Classes:

- Class 1 - Article, for first year knitters only
- Class 2 - Article, 7-9 years of age
- Class 3 - Article, 10-13 years of age
- Class 4 - Article, 14 years of age and older
- Class 5 - Machine-knitted article, all ages
- Class 6 - Loom-knitted article, all ages
- Class 7 - Educational Notebook

DEPARTMENT – FOODS

Check-in and Judging as scheduled: Friday, July 19, 10:00 AM

Superintendent: Courtney Jackson

Assistant Superintendent: Connie Chilcott



DIVISION 213 – FOODS AND NUTRITION

1. For food safety purposes, any food with custard and dairy-based fillings and frostings (example cream cheese), raw eggs, flavored oils, "canned" bread or bread or cakes in a jar, cut fresh fruit (including strawberry pies), any food requiring refrigeration (example bacon,) or unbaked exhibit with raw flour **WILL BE DISQUALIFIED AND NOT JUDGED**. Refer to *K-State Research and Extension Publication MF3544 Food Safety of Frostings and Fillings* <https://bookstore.ksre.ksu.edu/pubs/MF3544.pdf> for assistance in developing fillings and frostings that meet food safety guidelines.
 - a. Page 4 of this publication offers a list of **SEVERAL UNACCEPTABLE** examples of dairy-based fillings and frostings (ONE example: cream cheese) **AS WELL AS OTHER INGREDIENTS** that are **NOT** acceptable for entry in the Butler County Fair or the Kansas State Fair due to food safety issues. Consider using vegetable shortening in frostings. Using these guidelines, if a food entry is determined unsafe to consume, it will be disqualified and will be sent home without being judged.
 - b. Additional reference: K-State Research and Extension publication 4H488, "Judges Guide for Foods and Nutrition Exhibits" <https://bookstore.ksre.ksu.edu/pubs/4h488.pdf>

2. **For food safety purposes, any entries with frostings and fillings must calculate the amount of sugar in the frosting/filling recipe only. Calculation must be attached to entry, or the placing will be lowered one ribbon when judged. Frosting and fillings need to contain more than 65% sugar for safety. Examples on how to calculate this percentage are included in the publication located at: <https://bookstore.ksre.ksu.edu/pubs/MF3544.pdf>.**
3. Alcohol is not allowed as an ingredient in food entries. Entries with alcohol in the recipe will be disqualified and not be judged.
4. All baked goods including loaf breads, layer cakes, cobblers, crumb cakes, etc. must be left whole and uncut. Pies must be in a disposable pie pan. Any baked product that can be removed from the pan should be placed on a plate, covered cardboard or disposable container. Other exhibits should be in food grade plastic bags, disposable plastic containers or boxes.
5. Snack mixes, such as trail mix or caramel corn, must be in full snack bag.
6. All unfrosted cakes should be exhibited in an upright position with crust showing. The exception is for those cakes made with special designs such as Bundt cakes. They should have top crust side down.
7. Small items, such as cookies and rolls, should be the same shape and from the same recipe. Exhibit 3 cookies, 3 muffins, 3 bread sticks, etc. At your discretion, you may exhibit muffins or cupcakes in paper liners.
8. Complete recipes are **REQUIRED** for all food product exhibits including decorated cakes; otherwise the ribbon will be lowered one placing.
9. **Label must be attached on the item and must provide the description of the product** (i.e. chocolate cake, spice bundt cake, chocolate chip sugar-free cookies, etc.) The exhibitor may attach any additional information which the exhibitor thinks would be helpful for the judge to know.
10. Under baked entries **will** be lowered one or more ribbon placings.
 - a. Suggested Resource: When are Baked Goods Done?
11. It is optional for the 4-Her to sell their food at the 4-H AUCTION. (Cookie Jars must sell.)
12. Recipes and instructions in the 4-H Food project are ONLY guidelines. Comparable recipes from other sources may be used.
13. Members are limited to a total of Six (6) food exhibits.
14. Cake mixes can be used for Junior age group or as a starting point for Intermediate and Senior age group, including decorated cakes.
15. The judge will cut into each product in order for it to be judged.

Classes:

- Class 1 - Junior - ages 7-9
- Class 2 - Intermediate - ages 10 to 13
- Class 3 - Senior - ages 14-18
- Class 6 - Modified Recipe

Modified recipe is one that has been modified from the original recipe to nutritionally enhance the food product. Attach one 8 ½ x 11-inch paper (front and back) that includes original recipe, modified recipe, and narrative to describe modifications made. Information may include why modifications were made, and lessons learned such as nutritive value, or changes in appearance, doneness, aroma, flavor, tenderness and/or texture. (Example: a standard blueberry muffin recipe that is modified to make it gluten free.).

Suggested resource: Altering Recipes for Good Health Texas A&M University - <http://gillespie.agrilife.org/files/2013/02/Altering-Recipes-for-Good-Hea1.pdf>.

- Class 7 - Educational Exhibit:
Exhibits may be in the form of a poster, notebook or display. Follow copyright laws and take care to select materials that will withstand the fair conditions. No card table displays are allowed. If the exhibit is a poster, it must not be larger than 22" x 28". Displays are not to exceed a standard commercial 3' x 4' tri-fold display board. Name and club must be clearly marked on educational exhibits. NOTE: A collection of your favorite recipes in a recipe box or notebook does not constitute an educational exhibit. (Judged with the Foods Judging).
- Class 8 - 1 Decorated Cake – whole cake not a cupcake (County Competition Only)
- Class 9 - Food Gift Package
 1. No alcoholic beverages will be accepted. No alcohol should be included as an ingredient in food entries. Entries with alcohol in the recipe will be disqualified and not be judged.
 2. A food gift package must contain at least 3 different homemade food items (prepared for human consumption), made by the 4-Her, in a suitable container no larger than 18" x 18" x 18" not including cellophane.
 - a. Prepared food items must have recipes attached with the entry. Additional homemade or purchased food items beyond the 3 minimum may also be included in the gift package. Home canned foods must follow Food Preservation rules and recipes. Canning jars should not be used for baking per manufacturer's instructions.
 3. No fireworks or knives will be allowed.
 4. On a recipe card, answer these questions:
 - a. What is the intended use?
 - b. What food safety precautions were taken during and after preparation?
- Class 10 - Cookie Jar Theme is "***Ribbons Galore in 2024***"
 1. Prepare assorted, homemade cookies in a clear glass WIDE mouth jar of a gallon capacity.
 2. For food safety purposes, any food with custard and dairy based fillings and frostings (example cream cheese), raw eggs, flavored oils, "canned" bread or cakes in a jar, cut fresh fruit or any food requiring refrigeration (example bacon) CANNOT BE EXHIBITED OR ENTERED. Refer to K-State Research and Extension publication 4H488, May 2012, "Judges Guide for Foods and Nutrition Exhibits". If it is determined that the food may not be safe to consume, it will be sent home without being judged.
 3. Each cookie should be wrapped separately in clear plastic wrap.
 4. Jar should contain not less than **three (3)** kinds and no more than **five (5)** kinds of cookies. Use whatever quantity cookies needed to fill jar completely. (For example: 3 of 1 kind, 6 of another kind and 5 of another kind, etc. or 6 of each kind).
 5. Jar attractively decorated, and cookies must be visible—will count 25% of score.

6. Bring 1 cookie of each kind individually wrapped in clear plastic wrap and identified, so that judge may taste the cookie when judging. Put these in a flat box. (These will not be returned.)
 7. All Cookie Jars will be donated to the Butler County 4-H Council. The winning cookie jar will be presented by the exhibitor to the 4-H Volunteer(s) of the Year recognized prior to the Livestock/Project Auction. All other Cookie Jars will be auctioned during the 4-H Food Auction.
 8. Winners must have received a purple ribbon to be eligible for Champions or Reserve Champions.
- Class 11- Dessert Imposters

Mom has always said don't play with your food! But in this class, we are encouraging you to play with your food! Dessert Imposters are "fake-out" foods that are made of dessert recipes, but look like savory foods like hamburgers, pizza or pasta! So, get creative and do your best to "fake-out" our judges!

 1. Dessert Imposters entries must follow outlined safety requirements from the Foods and Nutrition division.
 2. Entries should be presented on/in an appropriate display container.
 3. Entries must use a minimum of 2 different dessert recipes to create the final product.
 4. Recipes used for the desserts must be attached to the entry along with a list of any other embellishments or additions to the overall display.
 5. All ingredients/toppings must be edible.
 6. Overall score will be based off taste and overall appearance as an imposter dish.

4-H FOOD AUCTION

Time: 6:00 PM

Location: South Room of the 4-H Community Building

Superintendent: Dereck Chilcott

Assistant Superintendents: Sarah Cope and Amy Cordell

SALE OF FOOD PRODUCTS

At the discretion of the 4-Her, all cookies, brownies, cakes, cupcakes, pies, food preservation, loaf quick breads, yeast breads, etc. may be placed in the Food Auction. Gluten-free, sugar-free and dairy-free items may be available in the sale. White ribbon and disqualified items cannot be sold in the food auction.

Proceeds of the Food Auction go to 4-H Council to support Butler County 4-H Activities. ***Thank you to all the individuals or businesses that purchased food items at the 2023 Butler County Fair.***

FOODS AND NUTRITION SPECIAL AWARDS

Grand Champion Senior Foods - Carolyn & Bronson Webb, 5602 SW Shumway, El Dorado 67042
Reserve Grand Champion Senior Foods – Jeff and Theresa Toews, 13337 NW 70th, Whitewater 67154

Grand Champion Intermediate Foods – Nichols Farm, Kyle and Stacie Nichols, 6659 SW 40th, El Dorado 67042

Reserve Grand Champion Intermediate Foods – Satchel Creek Ranch, Tiya Tonn, 5611 NE Satchel Creek Rd., El Dorado 67042

Grand Champion Junior Foods – Sherrie Meyer, 2711 Northgate Ct., Augusta 67010

Reserve Grand Champion Junior Foods – Kim & Mike Wright, 10770 SW Hwy. 254, Towanda 67144

Champion Food Package – Mark Sudduth Realty, Mark & Donna Sudduth, 608 State St., Augusta 67010

Reserve Champion Food Package – M & J's Coffeehouse, Kolbeck, Stan & Cynthia Kolbeck, 529 State St., Augusta 67010

Champion Decorated Cake – Deer Creek, Ron Williamson, 104 E. 6th, Augusta 67010

Reserve Champion Decorated Cake - Della Cooper, 6431 NW 50th St., El Dorado 67042

Champion Cookie Jar - Deer Creek, Ron Williamson, 104 E. 6th, Augusta 67010

Reserve Champion Cookie Jar - Deer Creek, Ron Williamson, 104 E. 6th, Augusta 67010

Champion Special/Modified Foods – Purple Heart 4-H Club, Jennifer Johnson-Ikner, PO Box 85, Rose Hill 67133

Reserve Champion Special/Modified Foods – Sherrie Meyer, 2711 Northgate Ct., Augusta 67010

Champion Educational Display – Smoothie King, Beth Wittenberg, 127 N. Oil Hill Rd., El Dorado 67042

Reserve Champion Educational Display – Sherrie Meyer, 2711 Northgate Ct., Augusta 67010

Champion Dessert Imposters – Butler County 4-H Council, 206 N. Griffith, El Dorado 67042

Reserve Champion Dessert Imposters – Butler County 4-H Council, 206 N. Griffith, El Dorado 67042

Grand Champion Senior Foods (Class 3) - Scholarship for 15 credit hours by Butler Community College, President - Dr. Kimberly Krull, 901 S. Haverhill Rd., El Dorado 67042

DIVISION 214 - FOOD PRESERVATION

Check-in and Judging as scheduled: Friday, July 19, 10:00 AM

Superintendent: Courtney Jackson

Assistant Superintendent: Connie Chilcott



1. All exhibits must have been preserved since August 1 of the previous calendar year.
2. Recipes and processing methods from the sources below are recommended. Recipes must be from current, tested resources listed below **AND MUST BE ADJUSTED FOR ALTITUDE based on your processing location or it will be disqualified.** Processing methods that will be disqualified include: open kettle canning, oven canning, sun canning and using electric multi-cookers. Untested recipes will be disqualified for food safety reasons.

Tested Resources include:

- K-State Research and Extension Food Preservation publications
- Other University Extension Food Preservation publications
- USDA Complete Guide to Home Canning, @2015
- So Easy to Preserve, 6th edition, The University of Georgia Cooperative Extension Service
- Ball® Blue Book Guide to Preserving, Edition 37
- Ball® Complete Book of Home Preserving, @2015 and @2020
- Canning mixes (i.e. Mrs. Wage's, Ball®)
- Pectin manufacturers (i.e. SureJell, Ball®)
- KSRE Rapid Response Center Preservation Recipes
- National Center for Home Food Preservation

Refer to the following K-State Research and Extension publications for more information:

- 4H712, Food Safety Recommendations for Food Preservation Exhibits (<http://www.ksre.ksu.edu/bookstore/pubs/4H712.pdf>)
- MF3170 “10 Tips for Safe Home-Canned Food” (<http://www.ksre.ksu.edu/bookstore/pubs/MF3170.pdf>)
- MF3171 “Sassy Safe Salsa at Home” (<http://www.ksre.ksu.edu/bookstore/pubs/MF3171.pdf>)
- MF3172 “What’s Your Elevation?” (<https://bookstore.ksre.ksu.edu/pubs/MF3172.pdf>)
- MF3241 “How to Guide to Water Bath Canning and Steam Canning” (<http://www.bookstore.ksre.ksu.edu/pubs/MF3241.pdf>)
- MF3242 “How to Guide to Pressure Canning” (<http://www.bookstore.ksre.ksu.edu/pubs/MF3242.pdf>)

1. NO PROVISION will be made for Frozen Food Exhibits.
2. Hole punch the entry card and use a rubber band to attach the entry card and recipe around the top of the jar.
3. Each exhibit must have a complete recipe and instructions attached with entry card which includes: Exhibitor’s Name, source of recipe and page number, date of publication, and altitude where food was processed. If using Mrs. Wages or Ball® mixes, indicate the date the mix was purchased.
4. Labels: Each container exhibited must be labeled. Labels are available at the County Extension Office. Label must include the name, club, class number, product, canning method used (water bath, weighted gauge or dial gauge pressure method, date processed including month and year, process time, amount of pressure (psi), and altitude where preserved. Label must not cover jar brand.
5. No fancy packs unless recipe states to do so (example: Pickled Asparagus).
6. Failure to add the recipe card or information requested above may be lowered 1 ribbon placing or disqualified.
7. Exhibits must be sealed in non-decorated, clean standard canning jars with matching brand two-piece lids. Do not use the colored jars. Do not add fancy padded lids, fabric over wraps or cozies as they interfere with the judging process. Jelly must be in 4 oz. jars, 1/2-pint (8 oz.), 12-ounce or pint jars (16 oz.) and salsa in pint jars. All other products must be in pint, 24-ounce or quart jars. Use pint jar canning process recommendations for 12-ounce jars and use quart jar process recommendations for 24-ounce jars. Sealing rings must be removable and jars clean and free from rust.
8. For food safety reasons, the size of jars used must not be larger than the jar size stated in the recipe.
9. The exhibitor may attach any information which the exhibitor thinks would be helpful for the judge to know.
10. Entries with alcohol in the recipe will be disqualified and not be judged.
11. Food Preservation exhibits may sell in the FOOD AUCTION but are not required to do so. All Food Preservation exhibits not selling in the Food Auction will be displayed during the fair.
12. Members are limited to a total of FIVE entries in this division. Foods entered in the Foods & Nutrition Division do not count in Food Preservation entries.

Classes:

- Class 1 – Sweet Spreads – 1 jar
- Class 2 – Fruits, juices, fruit mixtures – 1 jar
- Class 3 – Low acid vegetables – 1 jar
- Class 4 – Pickles, fermented foods, relishes, and chutney – 1 jar
- Class 5 – Tomato-tomato products, tomato juice, tomato salsa – 1 jar
- Class 6 – Canned meats
- Class 7 - Dried Foods

Dried products must include the recipe and preparation steps. If dried food product is not in a canning jar, it will be lowered one ribbon rating. Suggested amount: 1/3 to 1/2 cup or three or four pieces per exhibit. All meat jerky MUST be cooked to 160 degrees F before drying. This is not the drying temperature. For recommendations see "Dry Meat Safely at Home" (<http://www.ksre.ksu.edu/bookstore/pubs/MF3173.pdf>).

FOOD PRESERVATION SPECIAL AWARDS

Grand Champion Food Preservation – The Chilcott Grandkids, 17019 SE Cole Creek Rd., Atlanta 67008

Reserve Grand Champion Food Preservation – The Chilcott GrandKids, 17019 SE Cole Creek Rd., Atlanta 67008

\$20 Cash Award to Grand Champion and \$10 Cash Award to Reserve Grand Champion in Food Preservation by Garden Gate Garden Club of Butler County, Kim Bushey, 6105 Northridge Ct., Augusta 67010

DEPARTMENT – GEOLOGY & LAPIDARY

Check in and Judging of Geology: Friday, July 19, 1:00 PM immediately following Entomology Judging

Superintendent: Terri Blackston



1. Exhibit boxes should be 18" x 24" x 3½". Plexiglass covers are required. Boxes with glass covers will NOT be accepted. All specimens are to be arranged across the narrow (18") dimension of the exhibit box, making the exhibit 18" across the top and 24" deep. If a box has a sliding plexiglass cover, it must be removable from the top. Screws, locks or other devices that would prevent judges from removing cover should not be used.
2. Each entry is to be identified by a label bearing name, county, and number of specimens in the upper left corner of the box (inside-use clear double-sided tape to adhere gummed labels), and by attaching a label with the same information on the back of the box.
3. Specimens should be labeled with the number of the specimen, date collected, specimen name or description, and locality (county) where collected.
4. For classes in the Geology division, specimens should be mounted in the box by proper groups: rocks, minerals, fossils. Fossils must be identified to the Phylum, Class, and Genus level. More than one specimen of the same kind of rock or mineral or species of a fossil may be exhibited if this duplication represents different geological formations. Specimen label must show this distinction (Fort Hays limestone, not just limestone; exact species must have different formation names listed on the I.D. card; Composite Brachiopod from Morrill Limestone not just Brachiopod or Composita Brachiopod).

5. All specimens must be collected from locations in Kansas for classes in the Geology division. Out-of-state specimens will not be counted in the minimum number for the class, nor will they be considered in the judging.
6. Exhibitor may enter in both Geology and Lapidary Classes. Exhibitors may make only one geology display entry. Exhibitor may also make an education exhibit, mineralogy display, fossils, and enter in one or more of the lapidary classes.

DIVISION 215 - GEOLOGY

Classes:

- Class 1 - Display at least 15 rocks, minerals, and fossils collected during the current 4-H year. Limited to one exhibited box 18" x 24" x 3½" with plexiglass. Only those exhibiting at County Fair for the first time may enter this class.
- Class 2 - Display at least 30 different rocks, minerals, and fossils, at least 5 of each. Fifteen must be collected during the current 4-H year. Limited to one exhibit box, 18" x 24" x 3½" with plexiglass cover. This class is open to those exhibiting either first or second time at County Fair.
- Class 3 - Display at least 45 rocks, minerals, and fossils, at least 5 of each.
Fifteen must be collected during the current 4-H year. Exhibit limited to two boxes. List as igneous, metamorphic or sedimentary. These rock types must be spelled out on labels or have a legible key. This class is open to those exhibiting either the third or fourth time at County Fair.
- Class 4 - Display at least 60 rocks, minerals, or fossils, at least 5 of each.
Fifteen must be collected during the current 4-H year. Exhibit limited to two boxes. List as igneous, metamorphic or sedimentary. These rock types must be spelled out on labels or have a legible key. This class is open to those exhibiting the fifth time or more at the County Fair.
- Class 5 – Educational exhibit relating to everyday living; or to a mineral test, a rock formation, geological history, species of fossil, forms of one mineral, a variation of one kind of rock, archeological artifacts, or Indian artifacts. Exhibit limited to 4 feet of the table space or to no more than two exhibit boxes. Care should be taken to use durable materials that will withstand County Fair conditions.
- Class 6 – Mineralogy Display a minimum of 15 mineral specimens collected in Kansas, at least 5 of which have been collected during the current 4-H year. The minerals are to be grouped by mineral class (i.e. Carbonates, Oxides, Silicates) and at least 3 classes must be represented. The member must use one standard display box. The specimens must be labeled with the number of the specimen, date collected, name of specimen, county where collected, and chemical composition (i.e. CaCo₃ for calcite), if known.
- Class 7 – Fossils – Display a minimum of 15 Fossil specimens collected by the participant in Kansas, at least 5 of which have been collected during the current 4-H year. The Fossils are to be grouped by phylum and class, and at least three phyla must be represented (Brachiopoda, Chordata, Mollusca, etc.). The member must use one standard display box.

- The specimens must be labeled with the number of the specimen; date collected; county where collected; formation, member, or source; phylum, class, and genus or part; and geologic age (Cretaceous, Permian, Pennsylvanian, etc.).

DIVISION 216 – LAPIDARY

- Class 1 - Display at least 5 varieties of polished (tumbled) specimens and 5 varieties of unpolished specimens that have not yet received lapidary treatment. These do not have to be an example of “before and after, nor do they have to be self-collected. Locales must be identified. Only those exhibiting lapidaries at the State Fair for the first time may exhibit in this class.
- Class 2 - Exhibit at least 6 gemstones and minerals that have received lapidary treatment. Lapidary treatment may consist of tumbling, polishing, and end or face or flat lapping. Specimens must represent at least 3 different gemstones and minerals and include at least 3 cabochons of any size or shape. Three of the specimens must be mounted. Label specimens as appropriate including locality (state) where originated.
- Class 3 - Display before-and-after examples of at least 3 varieties of specimens, at least 2 tumble-polished and 2 unpolished of each. There is no requirement that the 4-H'er collect any of these. Locales must be identified. Lapidary work should be done during the current 4-H year.

GEOLOGY SPECIAL AWARDS

Grand Champion Geology - Blackston Family, Terri, Derek and Jennifer, 3103 Steven St., Augusta 67010

Reserve Grand Champion Geology - Ethan Kuhlmann (Sherrie Meyer), 2711 Northgate Ct., Augusta 67010

DEPARTMENT – PHOTOGRAPHY

DIVISION 217 – PHOTOGRAPHY

Check-In and Judging as scheduled: Friday, July 19, 10:00 AM to NOON

Co-Superintendents: Jennifer Carney and Carrie Claassen

Assistant Superintendent:



1. Each exhibitor can have no more than 5 entries in classes 1 through 8, 11 & 12 plus no more than 1 entry each in classes 9 & 10.
2. All exhibits must have been taken or made by the 4-H member since August 1 of the previous calendar year.
3. ALL exhibits will be checked for proper size mounting with a template at a later time. Any photography not mounted properly will be lowered 1 ribbon.
4. All photographs submitted in classes requiring a single, vertical or horizontal 8" x 10" print are to be mounted across the narrow 11" dimension of an 11" x 12.5" sheet of white studio mount with the top edge of the print 1" below the top of the mount board and with the sides of the print equal distance from the two sides of the mount board. (White studio mount is available at the Butler County Extension Office along with more detailed instructions for mounting.) Remove all borders. A permanent mount must be made using a photographic

adhesive spray. All photos must be no larger than 8" x 10" and no smaller than 7" x 9".

5. No lettering or imprinted date is permitted on the mount or on the photo. No underlays or borders are to be used. Photo will be lowered one ribbon placing for either lettering or imprinted data.
6. Each exhibitor's name and club should be written on the back of the mount. 4-H entry cards should be attached with masking tape to the lower left edge of the mount board.
7. To protect exhibits from dust and moisture, it is required that mounted photographs are placed in plastic sleeves available at the Butler County Extension Office. No Ziploc bags allowed. **DO NOT SEAL SLEEVES.**
8. Photos with live subject(s) on railroad right-of-way or taken from railroad right-of-way property will not be judged or displayed.
9. Photographs taken with a digital camera and having no more adjustments than exposure, color intensity or correction, one click filter effects, red eye removal, cropping, dodging and burning should be entered in the standard color or black and white classes. HDR photos are to be entered in standard photo class.
10. The black and white class is for black and white prints only. Monochromatic prints, including sepia prints are considered color photos and must be entered in the appropriate age color photo class.
11. Appropriate photo subject matter is expected to follow 4-H standards. For a sense of prohibited subject matter, review the Kansas Code of Conduct; if it is not allowable at a 4-H event, it is not allowable as a photograph at the County or State Fair.
12. Copyright protections must be observed.
13. To enter Class 9, exhibitor must bring 1 mounted photo and another 8 x 10 photo (same photo but not mounted). The additional photo must be labeled with exhibitor's name and club on the back. This additional photo must be in a manila envelope which must be labeled with the name and club. By entering in Class 9, the exhibitor gives the Butler County Administration permission to use the photos on its website, financial reports, etc. See Special Awards for prizes.
- 14. All photos should be removed from the sleeves prior to judging. Photos will be replaced in the sleeves at the conclusion of judging.**
15. Butler County Conservation Districts 4-H/FFA Conservation Photo Contest. See class 10 below:
 - Subject matter must be CONSERVATION PRACTICES within Butler County: Examples include Contour Farming, No-Till Farming, Terraces, Cover Crops; Field Borders (brome or native grass), Grass Waterways, Livestock Management Practices such as manure storage and runoff control, Riparian Buffers (trees or grass), Pollinator Habitat (vegetation used by bees and other pollinators). NOTE: Pictures of honeybees/hives are NOT eligible as they are not a conservation practice.
 - All photos must be surrendered to the Butler County Conservation District immediately at the conclusion of the Fair. The winning photo will be entered into the Kansas Association of Conservation Districts photo contest. The 4-H/FFA member and parent will be required to sign a release form for the KACD; the Extension Agent will collect these photos at the conclusion of fair.
 - Photos must be taken during the current 4-H/FFA year. Minor digital enhancements for cropping, red eye removal, filters and corrective functions are permitted; however, images that have been altered in any significant manner will be disqualified. Previously published photos may not be entered.

- Photo entry must also include:
 - A typed brief description of the photo, date and location taken, name, age and the words "BUTLER COUNTY". This information must be included in the sleeve with the photo. You will also be required to provide your address to the Butler County Conservation District.
 - A photo release form must be printed from the following website and included in the sleeve with your photo when submitted at Fair check-in: <https://www.butler.k-state.edu/4hfair/>.
 - You must follow the same mounting rules for this class as the 4-H/FFA classes, with the exception that all photos must be 8x10.
- The Champion Conservation photo will receive a cash award from the Conservation District.

Classes: NOTE: Overall Grand and Reserve Grand are selected from Champions of Classes 1-8.

- Class 1 - Color photograph, 1st year in the project
- Class 2 - Color photograph 2 to 3 years in the project
- Class 3 - Color photograph 4 or more years in the project
- Class 4 - Black and white photograph, 1st year in the project
- Class 5 - Black and white photograph 2 to 3 years in the project
- Class 6 - Black and white photograph 4 years or more in the project
- Class 7 - Action or Motion Photo – this photo shows action, motion or movement
- Class 8 - Digital Composite Image.
 - Photo must be created from 2 or more originals taken by the exhibitor. Exhibitor must include a second 11 x 12 1/2 matte board mounted with standard size prints of the original photos, 3 x 5 card(s) explaining what manipulation was done and a standard size print of the final photo. Optional, may include prints of editing steps. Photos showing editing steps may be layered. Place both matte boards in the same protective plastic sleeve. See rule #11 for definition.
- Class 9 - Single Photo promoting Butler County (nature, places, way of life). (See Rule #13).
- Class 10 – Conservation Photo – Single Photo for Butler County Competition. only. (See conservation photo rule #15 above).
- Class 11 – Growth Portfolio Class
 - a. Member must have been enrolled in Photography project for five (5) years or more.
 - b. Exhibit will consist of 5 (five) photos - one from each of the past 5 years of enrollment. Each photo must have been created in a different year and must be labeled with year taken and which year of enrollment it represents.
 - c. Photos must be 8" x 10" and may be color or black and white.
 - d. An information sheet must accompany each photo giving brand and model of camera used to create the photo. The settings for focal length, aperture, mode and shutter speed must also be listed.
 - e. Skill set used to create the photo must be given and explained. Main goal for each year should be listed.

- f. Beginning with photo 2, member description of GROWTH in project skill must be included on information sheet.
- g. Exhibit will consist of photos arranged in chronological order of enrollment, information sheet on each photo, and all information listed in #6 and #7. A portfolio book will be required.
- Class 12 – Career Portfolio Class
 - a. Member must have been enrolled in Photography for 5 (five) or more years OR member must be age 15 -19 and been enrolled in photography for at least two (2) years.
 - b. Exhibit will consist of ten (10) 8 x 10 photos showing skill development in one of the following photography areas: Portraiture, Special Effects (not done with computer), Landscape, Photo Journalism, Black and White, Nature/Wildlife or Graphic Design (computer skills with photos). Photos may have been created over multiple project years.
 - c. Photos may be color except if Black and White option is chosen.
 - d. An information sheet must accompany each photo giving brand and model of camera used to create the photo. The settings for focal length, aperture, mode and shutter speed must also be listed.
 - e. A one-page summary should accompany the portfolio listing the goal for pursuing this area of photography and what skills were learned while doing so. Mentors should be acknowledged. Career exploration can also be described.
 - f. Exhibit will be presented in a notebook designed for portfolio review with pages for required information from #d and #e.

PHOTOGRAPHY SPECIAL AWARDS

Grand Champion –Daniel Persons Memorial, Steve & Pam Persons Family, 8189 SW Parallel, Towanda 67144

Grand Champion \$50 Cash Award – Chase Augur Memorial, 17109 SE Cole Creek, Atlanta 67008

Reserve Grand Champion – Daniel Persons Memorial, Steve & Pam Persons Family, 8189 SW Parallel, Towanda 67144

Champion Color Photo (1st year in project) – Carrie & Gary Claassen, 15649 NW 50th, Whitewater 67154

Reserve Champion Color Photo (1st year in project) – Sunflower Homestead, LLC, Alan & Kathy Wooderson, 2893 NW Meadowlark Rd., Benton 67017

Champion Color Photo (2-3 years in project) – Donn & Sandy Parr, 14142 E. Rockhill Ct., Wichita 67230

Reserve Champion Color Photo (2-3 years in project) – Tim Schneider, 19074 Kingbird Ct., Queen Creek, AZ 85142

Champion Color Photo (4 or more years in project) - Sunflower Homestead, LLC, Alan & Kathy Wooderson, 2893 NW Meadowlark Rd., Benton 67017

Reserve Champion Color Photo (4 or more years in project) – Evan & Erica (Edwards) Schluntz, 216 J Road, Naponee, NE 68960

Champion Black & White Photo (1st year in project) – Evan & Erica (Edwards) Schluntz, 216 J Road, Naponee, NE 68960

Reserve Champion Black & White Photo (1st year in project) – Tim Schneider, 19074 Kingbird Ct., Queen Creek, AZ 85142

Champion Black & White Photo (2-3 years in project.) – Ed & Linda Hepburn, PO Box 37, Benton 67017

Reserve Champion Black & White Photo (2-3 years in project) – Tim Schneider, 19074 Kingbird Ct., Queen Creek, AZ 85142

Champion Black & White Photo (4 or more years in project) – Purple Heart 4-H Club, Jennifer Johnson-Ikner, PO Box 84, Rose Hill 67133

Reserve Champion Black & White Photo (4 or more years in project) – Benton Busy Bees 4-H Club, Kyle Nichols, 6659 SW 40th, El Dorado 67042

Champion Action Photo – Donn & Sandy Parr, 14142 E. Rockhill Ct., Wichita 67230

Reserve Champion Action Photo – Evan & Erica (Edwards) Schluntz, 216 J Road, Naponee, NE 68960

Champion Butler County Promotion Photo – Cassoday Boosters 4-H Club, Tresa Garcia, 10327 NE Ellis Rd., Cassoday 66842

Reserve Champion Butler County Promotion Photo - Becky Knoll Memorial, Flint Hills 4-H Club, Travis Holcomb

Special \$75 Cash Award for Champion of Class 9 (Promoting Butler County) - Butler County Administration, Butler County Courthouse, 4th Floor, 205 W. Central, El Dorado 67042

Special \$50 Cash Award for Reserve Champion of Class 9 (Promoting Butler County) - Butler County Administration, Butler County Courthouse, 4th Floor, 205 W. Central, El Dorado 67042

Champion Growth Portfolio – Sherrie Meyer, 2711 Northgate Ct., Augusta 67010

Reserve Champion Growth Portfolio –Kerry Unnrein Painting & Signs Inc., 711 State St., Augusta 67010

Champion Career Portfolio – Melissa Kelly Imagery, 310 W. Central Ave., Andover 67002

Reserve Champion Career Portfolio – Kerry Unnrein Painting & Signs Inc., 711 State St., Augusta 67010

Champion Conservation Photo – Melissa Kelly Imagery, 310 W. Central Ave., Andover 67002

Reserve Champion Conservation Photo - Happy Hound Pet Grooming LLC, 2819 W. 4th, El Dorado 67042

Champion Conservation Photo \$75 Cash Award – Butler County Conservation District, 2503 Enterprise, Suite B, El Dorado 67042

Grand Champion Senior Photo (selected from Classes 3 and 6) - Scholarship for 15 credit hours by Butler Community College, President - Dr. Kimberly Krull, 901 S. Haverhill Rd., El Dorado 67042

DEPARTMENT – PLANT & ENVIRONMENTAL SCIENCE

Check-in and Judging as scheduled: Friday, July 19, 1:00 to 3:00 PM

Superintendent: Tresa Garcia

DIVISION 218 – FLORICULTURE

1. Any plants found to have insects will be disqualified and sent home.
2. Club members may make TWO ENTRIES in each class with no more than 8 total per exhibitor.
3. Interview judging will be done.
4. All materials (flowers) should be grown and collected rather than purchased, except for Class 8. In Classes 6, 7 and 9, the exhibitor must own these plants by May 1.
5. Class 9 (Miniature/Fairy/Container Garden) must include the following: a minimum of 2 live plants, a label attached with the names of all the plants in the display and any lights or moving figures should be battery operated. Container gardens are not required to contain figurines; they may be plants only.

Classes:

- Class 1 - Single Cut Flower (Annual or Perennial) specimen exhibited with foliage in plain container. (No glass soda bottles.) Flowers in this class must have been grown by the exhibitor.
- Class 2 - Flower arrangements (not foliage plant)-consideration given to quality, arrangement and choice of container

- Class 3 - Dried flower arrangement (not foliage plant)
- Class 4 - Arrangement using wildflowers
- Class 5 - Arrangement in novelty container
- Class 6 - Potted Foliage Plants (such as philodendrons)
- Class 7 - Cacti and other succulents
- Class 8 - Arrangement using silk flowers
- Class 9 – Miniature/Fairy/Container Garden



PLANT SCIENCE - FLORICULTURE SPECIAL AWARDS

Grand Champion Floriculture – Sherrie Meyer, 2711 Northgate Ct., Augusta 67010

Reserve Grand Champion Floriculture – Clara Kuhlmann, (Sherrie Meyer), 2711 Northgate Ct., Augusta 67010

\$20 Cash Award to Grand Champion and \$10 Cash Award to Reserve Grand Champion in Floriculture by Garden Gate Garden Club of Butler County, Kim Bushey, 6105 Northridge Ct., Augusta 67010

DIVISION 219 - HORTICULTURE

1. Products exhibited must have been grown in current year by club members exhibiting.
2. Club/chapter members may make only one entry for each kind of fruit or vegetable up to 12 entries.
3. See Educational Notebooks, Posters and Displays for information regarding Class 10.



Classes:

- Class 1 - Small vegetable (plate of 12)
Example: green snap beans, yellow wax beans, radishes, other small vegetables
- Class 2 - Medium vegetable (plate of 5)
Example: cucumbers, cherry tomatoes, tomatoes, beets, white onions, yellow onions, red onions, bell peppers, other peppers, radishes, okra, parsnips, turnips, sweet potatoes, red potatoes, white or Russet potatoes, carrots, other medium vegetables
- Class 3 - Large vegetable (plate of 1)
Example: watermelon, summer squash, winter squash, pumpkin, eggplant, cabbage, cantaloupe, other large vegetables
- Class 4 - Best Garden Exhibit
Each exhibitor will be limited to a space 3' x 3' in which to exhibit products of club member's own garden. Products from the garden which have been canned may be included in the exhibit. Not over 50% of the exhibit shall consist of canned vegetables. Potatoes may be included. (County Competition Only)
- Class 5 - Garden Display of 5 different fresh vegetables and/or fruits.
Each exhibitor is limited to 4 square feet of display space. Canned vegetables are not acceptable. Only one variety of each type of vegetable or fruit may be exhibited. The number of the five vegetables to be exhibited are as follows: large vegetables (watermelon, cabbage, etc.) - 1 each; medium vegetables or fruits (cucumbers, carrots, onions, apples, etc.) - 5 each; small vegetables or fruits (green beans, berries, etc.) - 12 each

- Class 6 - Fresh Culinary Herbs
6 stems of ONE VARIETY of fresh herbs exhibited in a disposable container of water. Dried herbs not accepted. Examples include parsley, basil, dill, etc.
- Class 7 - Small Fruits, such as berries, ½ pint box
- Class 8 - Tree Fruits, such as apples or pears, plate of 5
- Class 9 - Grapes, 2 bunches
- Class 10 - Horticulture Notebook

PLANT SCIENCE - HORTICULTURE SPECIAL AWARDS

Grand Champion Horticulture – BLOOM, Inc., Janet Poston Harding, PO Box 128, Rose Hill 67133
Reserve Grand Champion Horticulture – BLOOM, Inc., Janet Poston Harding, PO Box 128, Rose Hill 67133

\$20 Cash Award to Grand Champion and \$10 Cash Award to Reserve Grand Champion in Horticulture by Garden Gate Garden Club of Butler County, Kim Bushey, 6105 Northridge Ct., Augusta 67010

Largest Pumpkin \$50 Cash Award – Walters' Pumpkin Patch, Becky & Carroll Walters, 10001 NW Hwy 77, Burns 66840

DEPARTMENT – PUBLIC PRESENTATIONS

DIVISION 220 – PUBLIC PRESENTATIONS

Check-in & Judging: Sunday, July 21, 11:00 AM

Superintendent: Cari Barlett

1. A 4-H or FFA member may make no more than one entry in each class.
2. The schedule for all presentations will be **emailed** to participants **prior to Fair**.
3. Tables and easels will be provided.
4. The presentation should be of sufficient length to cover the topic adequately. Maximum and minimum times are as follows:
 - a. Project Talks: 3-7 minutes (Junior and Intermediate only, including Team Presentations)
 - b. Illustrated Talks: Up to 10 minutes (Junior and Intermediate); up to 15 minutes (Senior)
 - c. Demonstrations: Up to 10 minutes (Junior and Intermediate); up to 15 minutes (Senior)
 - d. Poetry or Prose: Up to 5 minutes
5. A demonstration shows a step-by-step procedure and explains why each step is essential to develop a particular skill or task.
An illustrated talk incorporates the use of visual aids (posters, technology supplies, equipment, etc.) that describes the process of the topic being discussed.
A project talk should tell about a specific project and the experience in the project. Visuals may be used.
6. Poetry or Prose should be a piece of literature either Dramatic, Interpretative, Humorous or other type of reading that follows the 4-H Code of Conduct (pieces should be edited for appropriate language and content if necessary). The participant may read from a script or have the piece memorized. The title and author of the selection should be noted within the presentation.

7. 4-Her members 9 years of age or older receiving a purple ribbon are eligible to enter the State Fair. Poetry and Prose are exhibition only at the State Fair and will not be evaluated.

Classes:

- Class 1 – Junior Ages 7-9 Individual Presentation
- Class 2 – Intermediate Ages 10-13 Individual Presentation
- Class 3 – Senior Ages 14 and up Individual Presentation
- Class 4 – Team Presentation
- Class 5 – Poetry or Prose

PUBLIC PRESENTATION SPECIAL AWARD

Grand Champion Public Presentation – Blackston Family, Terri, Derek and Jennifer, 3103 Steven St., Augusta 67010

Reserve Grand Champion Public Presentation – Erin Burden, 307 Hillside, El Dorado 67042

DEPARTMENT – ENGINEERING & TECHNOLOGY

Check in and Judging: Saturday, July 20, 1:00 PM

Co-Superintendents: Jessica and Cooper Cabrales

DIVISION 221 – AG MECHANICS WELDING

Check in and Judging: Saturday, July 20, 1:00 PM

1. Each exhibitor may enter one exhibit per class. Exhibits must have been constructed or repaired during the current 4-H year. Those exhibits earning a purple ribbon will be eligible for the Kansas State Fair.
2. Wheeled exhibits must utilize a braking mechanism which prevents the exhibit from freely rolling while on display.
3. Exhibitors are responsible for providing sufficient braking or "chocks" for trailer exhibits to ensure that the exhibits do not move once positioned. If using a wheel "chocking" mechanism, the two individual blocks should be connected together as a pair of chocks, so they do not become separated. At least one pair of chocks should be placed on each side of the trailer to prevent movement.
4. For trailer exhibits the tongue of the trailer should have a locking mechanism (e.g. padlock) to prevent the trailer from being moved by unauthorized individuals while being displayed. A key for the locking mechanism should be left with the superintendent and labeled with the exhibitor's name, county, and phone number.
5. Each exhibit must be free-standing or sufficiently supported by an exhibitor supplied support system that is moveable and is part of the total demission's and weight of the exhibit as described previously. Exhibit boards should have a portable and moveable base. No exhibits may be staked to the ground for display.
6. Top heavy items should be braced or placed in a stand sufficient to prevent it from toppling over while on display.
7. Exhibits may not be bound, affixed, attached to the State Fair buildings, except by the superintendent, State Fair Staff, or State Fair Extension Staff.
8. Painting or spot painting is not allowed on projects after arrival on fairgrounds. If wet paint is detected by judges or superintendents one ribbon placing will be deducted.

9. Repair projects having adequate original finish need not be repainted.
10. Cutting surfaces, such as blades, are to have a protective covering over them to prevent injury. The covering should be easily removed and reinstalled for judging. Foam "pool noodles" and multiple layers of cardboard are acceptable.
11. Display cases for small exhibits are acceptable and must be easily opened so the item can be removed and examined as part of judging.
12. Exhibits that include weaponry of any kind will be disqualified. Weaponry is defined as any instrument, possession, or creation, physical and/or electrical that is intended to be used to inflict damage and/or harm to individuals, animal life, and/or property.
13. Trailers may be displayed outside.
14. If the exhibit is powered by flammable liquids (gas, propane, kerosene, etc.) the fuel tank and lines should be drained and allowed to dry, to avoid spills and potential fires.
15. Electric powered (battery, corded, solar, or alternative energy) should have a primary shutoff or disconnect switch.
16. If a safety violation is noted by the judges, superintendent, or other staff, the exhibitor's exhibit, at the judges' discretion, will receive a deduction in ribbon placement or a participation ribbon.
17. The exhibitor's name(s) and county or district must be tagged or labeled in a prominent location on the display.
18. Each exhibit must include an Ag Mechanics information packet. Entry of just a packet without an accompanying exhibit is not a sufficient exhibit.
19. Each exhibitor is required to complete the "4-H STEM Ag Mechanics Exhibit Information Form" (**name may change due to 2024 updates**) which is available at the Extension office or at www.STEM4KS.com. This form must be attached to the outside of a 10" x 13" manila envelope. Do not tie the envelope to the exhibit. All revisions of all forms previously released for the STEM division dated prior to current year are void for use and new forms must be obtained and used that are dated by the State 4-H Office for the current year.
20. Each exhibit information packet should include the following items: a. Bill of materials for the project with associated costs, scrap items used may be listed as having a \$0.00 cost. b. 1 to 5 pages of photos showing work on the exhibit, preferably from a beginning state to final or completed state. c. If appropriate schematics or working drawings relating to the creation or repair, this is not required for display boards. d. If appropriate, operating instructions.
21. Additionally, exhibitors may create an optional video (not required) about their project showing its operation and the work they have done. This allows judges to get a better understanding of the exhibit and allows the youth the opportunity to fully demonstrate their exhibit. The video should be no longer than 8 minutes and should be placed on a USB drive.

Classes

Introductory – Level 1 (about 1 - 3 years' experience) - This level is designed for youth with little to no exposure in the project area so that they can gain an understanding of basic principles and methods in the given area.

- 5550 Welding Display Board. A 3' x 3' display board with different pieces of metal attached illustrating different types of welds, each weld being labeled
- 5551 Level 1 Welding Ag Repair. Repair of ag equipment with welding
- 5552 Level 1 Welding Ag Fabrication. Creation of new ag equipment with welding

- 5553 Level 1 Welding General Repair. Repair of non-ag equipment with welding
- 5554 Level 1 Welding General Fabrication. Creation of non-ag equipment with welding
- 5555 Level 1 Welding Artistic Fabrication. Creation of artistic or interpretive pieces with welding
- 5556 Level 1 Brazing Repair
- 5557 Level 1 Brazing Fabrication
- 5558 Smithing Display Board. A 3' x 3' display board with different pieces of forged metal attached illustrating different forms, each form being labeled
- 5559 Level 1 Smithing. A design forged with at least one formed element (twists or spirals for example)

Experienced – Level 2 (about 4 - 6 years' experience) This level is designed for youth with some experience in the project area allowing them to expand on common principles and methods in the given area.

- 5560 Level 2 Welding Ag Repair. Repair of ag equipment with welding
- 5561 Level 2 Welding Ag Fabrication. Creation of new ag equipment with welding
- 5562 Level 2 Welding General Repair. Repair of non-ag equipment with welding
- 5563 Level 2 Welding General Fabrication. Creation of non-ag equipment with welding
- 5564 Level 2 Welding Artistic Fabrication. Creation of artistic or interpretive pieces with welding
- 5565 Level 2 Brazing Repair
- 5566 Level 2 Brazing Fabrication
- 5567 Level 2 Smithing. A design forged with at least two different formed elements (twists and spirals for example)

DIVISION 222 – BUILDING BLOCK ENGINEERING

Check in and Judging: Saturday, July 20, 1:00 PM

1. Each exhibitor may enter one exhibit. Exhibits must have been constructed during the current 4-H year. The exhibit must have been selected at the county level for entry at the State Fair and received a purple. No more than 4 entries from our County may be entered in the Kansas State Fair.
2. Total exhibit dimensions may not exceed 2 feet high, by 2 feet wide, by 2 feet deep. **The minimum exhibit dimensions must be at least 6 inches wide and deep.**
3. All exhibits should be placed in a sturdy see through enclosure with a top, bottom, and 4 sides. A clear tub turned upside down with the exhibit placed on the lid would be an acceptable enclosure. It may be desirable to place a cutting board or other hard surface between the lid and base plate of the exhibit to make it sturdy. This is to keep exhibit components from being "scattered to parts unknown" at the fair. The outer dimensions of the enclosure do not count towards the total exhibit dimensions but should not be excessive.

4. All components used in construction should be dust free, clean, free of chips, scuffs, or cracks. Gaps or cracks should not be visible between assembled blocks unless they fit with the story, for example an earthquake.
5. The primary building component should be interlocking blocks, commonly referred to by the brand name of Lego®.
6. Other components can be integrated into dioramas to illustrate architectural aspects that may be difficult to convey with traditional interlocking blocks, for example marbles for small round objects.
7. The use of existing “store bought” sets for major architectural elements of the display is not allowed, use of figurines from sets is allowed as are using individual bricks to create something different than the architectural component of the set it came from. “Store bought” sets should be considered an arts and crafts entry. The intent of this is to ensure fairness among exhibitors and encourage maximum creativity instead of just following a set of plans.
8. All dioramas should have a story, which is part of the information pack, that describes what is happening in the diorama; this can be as simple (the nursery rhyme “Jack and Jill” for example) or complex as needed to explain to someone looking at the exhibit what is happening.
9. Dioramas should be suitably complex and have multiple elements, for example, a camp site that has a log cabin, a tree fort, and a car.
10. Architectural components should have a consistent look, walls and roofs that with no pattern or consistency will be deducted one ribbon placing.
11. Mechanical enhancements or motion elements that add motion to the diorama are acceptable and encouraged. For example, merry-go-rounds, doors, elevators, gears, marbles going down a channel, flapping wings, animatronics, etc. If included judges should be able to use them and instructions should be provided for operations either in the story or on a separate page.
12. Artistic designs, for example recreating paintings like the “Mona Lisa” or “Stary Nights” and structures like “David” are not permitted as exhibits and one ribbon placing should be deducted. These exhibits should be displayed in Visual Arts.
13. The exhibitor’s name(s) and county or district must be tagged or labeled in a prominent location on the display, additionally; the display case should have the exhibitor’s information attached to it as well, as the top part of the case may be separated from the display.
14. Each exhibit information packet should include the following items:
 - a. 1 to 5 pages of photos showing work on the exhibit, preferably from a beginning state to final or completed state, these help in determining where a part might go in case something comes loose.
 - b. If appropriate, operating instructions for mechanical portions of the diorama.
- 15 Each exhibitor is required to complete the “4-H STEM Architectural Block Construction Exhibit Information Form” (**name may change due to 2024 updates**) which is available through your local K-State Research and Extension office or at www.STEM4KS.com This form must be attached to the outside of a 10” x 13” manila envelope. Do not tie the envelope to the exhibit. All revisions of forms previously released for the STEM division, dated prior to the current year are void for use and new forms must be used that are dated by the Kansas State 4-H office for the current year.

Classes:

- Class 1 – Junior 7 – 9 years old
Interlocking brick diorama built from scratch
- Class 2 – Intermediate 10 – 13 years old
Interlocking brick diorama built from scratch
- Class 3 – Senior – 14 – 18 years old
Advanced interlocking brick diorama built from scratch

DIVISION 223 – ELECTRIC & RENEWABLE ENERGY

Check in and Judging: Saturday, July 20, 1:00 PM

1. Each exhibitor may enter no more than three items.
2. Label each item, giving owner's name, club and name of article. Also indicate on label, whether "original construction" or "kit assembly". Label placed with masking tape or tied to exhibit is preferred.
3. All exhibits must be operable.
4. No hand-dipped solder may be used on exhibits.
5. Articles that have been in use should be cleaned for exhibit.
6. Exhibits may consist of any of the following:
 - a. AC projects such as household wiring, indoor lighting, outdoor wiring, shop lighting, extension cords, trouble lights, AC demonstration projects.
 - b. DC demonstration projects, motors, fans, heaters, blowers. All DC projects must include batteries supplied by the 4-H/FFA member.
 - c. Electronic kits or original projects. Must include plans for kits or original project. Judge should have access to examine the quality of wiring.
 - d. Educational Displays and Exhibits using a maximum tri-fold size display.
 - e. Small Engines which involve engines smaller than 20 horsepower and would be a display, poster or rebuilt small engine (Engine should contain no fuel in tank or carburetor).
 - f. Alternative Energy (a source of energy derived from a natural source, such as the sun, geothermal, wind, tides or waves) and could include displays or experiments.
7. See State Fair Rules for more information.

Classes:

- Class 1 – Junior – ages 7-9
- Class 2 – Intermediate – ages 10 to 13
- Class 3 – Senior – ages 14-18

DIVISION 224 – ROBOTICS

Check in and Judging: Saturday, July 20, 1:00 PM (following Aerospace)

1. Each exhibitor may enter three robots constructed during the current year. Only one robot may be entered in each class.
2. Each entry must be accompanied by a card containing member's name, club, and number of years in the robotics project.
3. Each exhibitor is required to complete the "4-H STEM Robotics Exhibit Information Form" (**name may change due to 2024 updates**) which is available at <https://www.kansas4-h.org/events-activities/fairs/kansas-state-fair> or by going to www.stem4ks.com. This form must be attached to

the outside of a 10" x 13" manila envelope. All revisions of all forms previously released for the STEM division either undated or dated prior to current year are void for use and new forms must be obtained and used that are dated by the State 4-H Office for the current year.

4. The exhibit must include written instructions for operation (the instructions should be written as if they were to tell a grandparent or elderly person how to operate the robot), construction plans, and one to three pages of project photographs. For robots that can be programmed, robot programming information must be included, this information should be placed inside the 10" x 13" manila envelope mentioned above. Robot programming information can be, but not limited to, source code, block diagrams, screen captures of the coding window, and other images that show the programming logic used. The exhibitor may enter their electronic project listed under the energy management program if the exhibitor so chooses.
5. Each robot must be free-standing, without the need for additional supports in order to be moved or exhibited. Each exhibit must include a robot; information packets are not a sufficient exhibit. In judging entries, the display method will NOT be considered. Judging will be based on the operation and the explanations of the functions of the robot.
6. Robots must have automated articulated structures (arms, wheels, grippers, etc.).
7. Each exhibitor must be able to demonstrate how the robot operates and explain what is occurring with the robot and why.
8. Robot dimensions should not exceed 2 feet high, by 2 feet wide, by 2 feet deep. Weight may not exceed 15 pounds. If displayed in a case (not required or encouraged) the outside case dimensions may not be more than 26 inches in height.
9. Materials including but not limited to obstacles, spare batteries, and mats for testing the robot may be placed in a separate container, which is not included in the robots' dimensions, that container may not be larger than 576 cubic inches as measured along the outside of the container. (Examples: 4"X4"X36" or 4"X8"X18" or 6"X6"X16) The container, if used, and/or any large objects (such as mats or obstacles) should be labeled with the exhibitor's name(s) and county or district.
10. All electric components of the robot must be adequately covered or concealed with a protective enclosure. Paper is NOT considered an adequate enclosure or covering for electrical components.
11. Robots must be powered by an electrical, battery, water, or solar source only. Robots powered by fossil fuels/flamable liquids will be disqualified. All robots must include an on/off switch for operation. Robots that include weaponry of any kind will be disqualified. Weaponry is defined as any instrument, possession or creation, physical and/or electrical that could be used to inflict damage and/or harm to individuals, animal life, and/or property.
12. Remote controlled robots are allowed under certain conditions provided that the robot is not drivable. Remote controlled cars, boats, planes and/or action figures, etc. are not allowed.
13. See State Fair Rules for more information.

Classes:

Novice – One to Two Years in Robotics Project

- Class 1 - Robot made from a commercial (purchased) kit

- Class 2 - Robot designed and constructed by exhibitor. The robot must not be a mere modification of an existing robot kit or plan
- Class 3 - Programmable robot made from a commercial (purchased) kit.
- Class 4 - Junk Drawer Robotics-based curriculum robot
- Class 5 - Robot designed and constructed by exhibitor or one from a commercial kit, that is operated by a remote-controlled device

Intermediate – Three to Four Years in Robotics Project

- Class 6 - Robot made from a commercial (purchased) kit
- Class 7 - Robot designed and constructed by exhibitor. The robot must not be a mere modification of an existing robot kit or plan
- Class 8 - Programmable robot made from a commercial (purchased) kit.
- Class 9 - Junk Drawer Robotics-based curriculum robot
- Class 10 - Robot designed and constructed by exhibitor or one from a commercial kit, that is operated by a remote-controlled device

Professional – Five or More Years in Robotics Project

- Class 11 - Robot made from a commercial (purchased) kit
- Class 12 - Robot designed and constructed by exhibitor. The robot must not be a mere modification of an existing robot kit or plan
- Class 13 - Programmable robot made from a commercial (purchased) kit
- Class 14 - Junk Drawer Robotics-based curriculum robot
- Class 15 - Robot designed and constructed by exhibitor or one from a commercial kit, that is operated by a remote-controlled device

DIVISION 225 – AEROSPACE/ROCKETRY

Check in and Judging: Saturday, July 20, 1:00 PM

1. Each exhibitor may enter two rockets constructed during the current year. If two rockets are entered, one rocket must be entered as a “kit” and the second rocket must be entered as a “designed by exhibitor” rocket. The rocket must have been flown (see Rule #9). Each rocket exhibited must be able to stand freely by itself or be supported on a base not to exceed 4 ¼” thick x 8” square for small and medium size rockets. Support rods must not extend past the tip of the nose cone and support rods must remain in the upright position. **DO NOT ANGLE.** (Do not submit on a launch pad). Rockets greater than 4 feet tall can be displayed without a base or displayed parallel to the ground with up to 2 notched blocks not to exceed 4” in width and depth. Launch pads not acceptable to use as bases. In judging entries, the display method will **NOT** be considered. Judging **WILL** be based on quality of workmanship, and quality of finish.
2. Each exhibitor is required to complete the “4-H STEM Rocketry Exhibit Information Form” (**name may change due to 2024 updates**) which is available at the Butler County Extension Office. The report that accompanies the rocket must be limited to this form which is glued to a 10” x 13” envelope. Plans (or a photocopy) must be placed inside the envelope. This includes original design rockets. If a rocket kit has been modified structurally, notations need to be given indicating the changes made. One or more photographs of the rocket at the launch site are required. Photographs showing the rocket at

the moment of ignition are preferred. Photographs should be mounted on one side of 8½" x 11" page.

3. Engines and ignitor are not permitted with the exhibit.
4. Angles of the fins must fall with a plus or minus 2 degrees' variation.
5. Exhibit must be uniformly painted, smoothly finished, have decals applied smoothly, and be properly assembled according to accompanying plans.
6. Beginner kits with prefabricated fin assemblies and pre-finished rockets requiring no painting are NOT acceptable.
7. Exhibitors who exhibit a rocket using a size E engine or larger will be required to provide National Association of Rocketry (NAR) membership number on the exhibit information sheet.
8. Rocket is a high-power rocket if it used an "H" engine or larger to launch. The total impulse of all engines used in the rocket is greater than 20.01 Newton-seconds of thrust.
9. If a burn ban is in effect for Butler County, exhibitors are not required to launch their rocket(s) before being exhibited at the fair. All requirements for the launching of rockets and the documenting of the launching are suspended for the duration of the ban.
10. Exhibits that meet the above guidelines MAY NOT meet the qualifications for the Kansas State Fair. Exhibitors may get a copy of the State Fair guidelines from the Butler County Extension Office. You may go to the State Fair 4-H Handbook on the Kansas State Fair website link: <http://www.kansas4-h.org/events-activities/fairs/kansas-state-fair/index.html>.

Classes:

- Class 1 – Scale model rocket, made from kit, include plans
- Class 2 – Rocket (kit or original) exhibitors 9 years and under
- Class 3 – Rocket made from kit, exhibitors 10-13 years of age
- Class 4 – Rocket made from original materials, (no kit parts) 10-13 years of age
- Class 5 – Rocket made from kit, exhibitor 14 years and older
- Class 6 – Rocket from original materials (no kit parts) 14 years and older
- Class 7 – Rocket designed by 2 or more exhibitors, not merely modification of an existing kit rocket – include original plans at check-in. (Not eligible for special awards).

DIVISION 226 – UNCREWED AIRCRAFT SYSTEMS

Check in and Judging: Saturday, July 20, 1:00 PM following Aerospace & Robotics

1. Each exhibitor may enter one exhibit per class.
2. The information that accompanies the UAS must be limited to the 4-H STEM Exhibit Information Form (**name may change due to 2024 updates**) which is affixed to a 10" x 13" envelope. This envelope should NOT be attached to the UAS. This may be downloaded from www.stem4ks.com. Any UAS exhibit not including this completed envelope will receive a lower ribbon. All revisions of forms previously released for the STEM division dated prior to current year are void for use and new forms must be obtained and used that are dated by the Kansas State 4-H Office for the current year.
3. Exhibitor's name, club, age, and years(s) in project must be tagged or labeled in a prominent location on the exhibit.

4. **Uncrewed Aircraft Systems** that include or depict weaponry of any kind will be disqualified.

Classes:

Junior: 9-13 years old

- Class 1 – **Uncrewed Aircraft System** designed and constructed by exhibitor that is operated by a remote-controlled device. The UAS must not be a mere modification of an existing kit or plan. You may not exhibit a UAS that is purchased off the shelf in this class.
- Class 2 - Practical application of an **Uncrewed Aircraft System** constructed from a commercial (purchased) kit. This includes the UAS, plus one or more of the following: video, notebook, poster, display board, etc. This class is separate from educational exhibits. A tangible use would be mapping Russian olive trees, eroded soils, and bindweed in fields, etc. There are also many other non-agricultural UAS uses that would be appropriate for this class.

Senior: 14 years and older

- Class 3 – **Uncrewed Aircraft Systems** designed and constructed by exhibitor that is operated by a remote-controlled device. The UAS must not be a mere modification of an existing kit or plan. You may not exhibit a UAS that is purchased off the shelf in this class.
- Class 4 - Practical application of an **Uncrewed Aircraft System** constructed from a commercial (purchased) kit. This includes the UAS, plus one or more of the following: video, notebook, poster, display board, etc. This class is separate from educational exhibits. A tangible use would be mapping Russian olive trees, eroded soils, and bindweed in fields, etc. There are also many other non-agricultural UAS uses that would be appropriate for this class.

ENGINEERING & TECHNOLOGY SPECIAL AWARDS

Grand Champion Senior Overall – Daniel Persons Memorial, Steve & Pam Persons Family, 8189 SW Parallel, Towanda 67144

Reserve Grand Champion Senior Overall – Daniel Persons Memorial, Steve & Pam Persons Family, 8189 SW Parallel, Towanda 67144

Grand Champion Intermediate Overall –Gravity Works Architecture, 101 S. Star, El Dorado 67042

Reserve Grand Champion Intermediate Overall – Tim Schneider, 19074 Kingbird Ct., Queen Creek, AZ 85142

Grand Champion Junior Overall –Julie & Matthew Cleveland, 12795 SW 20th St., Benton 67017

Reserve Grand Champion Junior Overall - Gravity Works Architecture, 101 S. Star, El Dorado 67042

DEPARTMENT – VISUAL ARTS

Check in and Judging as scheduled: Saturday, July 20, 10:00 AM

Co-Superintendents: Jennifer Carney and Wendy Tien

Assistant Superintendent: Judy Ingalsbe



1. Refer back to the General guidelines as it pertains to copyright and branded material.
2. To exhibit, a member must be enrolled in Visual Arts or Visual Arts: General Arts and Crafts.
3. Each 4-H/FFA member will be allowed a total of 6 entries.
4. JUNIORS ONLY – may exhibit a plastic model kit and paint by numbers.

5. Combining parts of different patterns (pictures, photographs, images from the internet or a magazine) with the member's own ideas can result in an original design, but simply changing the color, pattern, and/or size of a pattern does not make the design original. If you create a replica of what you see somewhere else (i.e. Pinterest), it is not your original design. If a photo, sketch, or other idea source was used, submit it with your entry, firmly attached to your exhibit.
6. No boxes can be stored in the building.
7. Ceramic articles must be made by the exhibitor and can be clay or greenware items.
8. EXHIBITS MUST BE LABELED WITH NAME, AGE, CLUB, YEARS IN CRAFT WORK AND YEARS IN CLASS ON THE BACK SIDE OR BOTTOM OF THE EXHIBIT.
9. It is suggested that sketching be covered in plastic.
10. Exhibits may include: sketching, painting, drawing, sculpture, carvings, ceramics, taxidermy, leathercraft and other creative arts.
11. All sketchings, paintings, drawings, canvas, or other exhibits which need to be hung, **MUST** have the appropriate saw tooth hanger, rod, wire, or other mechanism attached in order to be properly displayed. The saw tooth hangers must be screwed or nailed in.
12. Leather craft projects must use the following guidelines:
 - a. Limited to a total of 6 entries (this is separate of the arts and crafts entries).
 - b. Bring original designs and include your patterns.
 - c. Bring all leather projects in a see-through plastic bag.
 - d. Exhibits may be stamped, braided, tooled or another leathercraft article.
13. The exhibitor may attach a 4" x 6" card with any information which the exhibitor thinks would be helpful for the judge to know.
14. One (1) entry from the following 5 areas will be selected **by the judges** to participate in the Kansas State Fair competition: Fine Arts, Clay & Ceramics, Leather & Jewelry, Three Dimensional, and General Crafts. These will be selected from projects receiving purple ribbons during the judging. Youth ages must fall within the Kansas State Fair age participation requirement (9 and older). **The 5 qualifying exhibitors will be notified following Fair by the Extension Office.**
 - a. See Kansas State Fair rules for the 5 category definitions.
<https://www.kansas4-h.org/events-activities/fairs/kansas-state-fair/index.html>.
15. Exhibits must be of manageable size and easily transported and displayed by 1 person to be State Fair eligible. Large Art items will not be accepted by the Kansas State Fair 4-H Division.
16. All divisions will have Junior, Intermediate and Senior age classes unless otherwise noted.

DIVISION 227 - CLAY AND CERAMICS

Any original item made of clay; may be fired or unfired, hand formed, or thrown on a wheel. Self-hardening, fire/oven-cured, and or corn-starched clays are acceptable. Items can include, but are not limited to, clay statues, bowls, etc.

RIBBONS GALORE IN 2024

DIVISION 228 - FINE ARTS

Oil, chalk, charcoal, dyes, wood, pastels, pencil, ink, acrylic, or water color on canvas, canvas board, paper, wood, metal, or textiles, framed as a picture, prepared for hanging. Stretched canvas arts on a wooden frame is considered prepared for hanging provided that frame has a hanger.

DIVISION 229 - LEATHER AND JEWELRY

Check in and Judging: Saturday, July 20, 10:00 AM

Superintendent: Ashley Anderson

Any leather stamping, carving, tooling, lacing, or stitching piece, or any jewelry piece made from any medium are acceptable exhibits.

DIVISION 230 - THREE-DIMENSIONAL

The piece must be observable on at least three sides and should be either free-standing or prepared to be hung. Craft and preformed or assembled projects are not acceptable.

DIVISION 231 - GENERAL CRAFTS

This category incorporates miscellaneous pieces that do not correspond to the 4, above mentioned categories.

DIVISION 23X – RECYCLED ART – COUNTY COMPETITION ONLY

1. Entries must use 100% recycled, recovered or found content with the exception of paints, dyes, adhesives, canvas, and mounting hardware.
2. Entries may use any recycled material as art medium, with the exception of soiled trash, food waste, or hazardous materials.
3. Examples of permissible recyclable materials are plastics, cardboard, aluminum cans, metals, paper, newspaper, magazines, electronics, clothing, rubber, tires, etc.
4. Three-dimensional art must be free-standing, ready for display, and sturdy enough to move.
5. Art cannot present a safety hazard while on display. Entries that are not able to free-stand, are falling apart, etc. will be handled at the discretion of the superintendent.
6. One art entry allowed per participant.
7. All ages will compete in one division.

VISUAL ARTS SPECIAL AWARDS

Grand Champion Senior Visual Arts – Willowing S Farms, Les & Deanna Stalnaker & Ethanni Vannocker, PO Box 109, Cassoday 66842

Reserve Grand Champion Senior Visual Arts – Brian Rigg Family, 16696 SW Purity Springs Rd., Douglass 67039

Grand Champion Intermediate Visual Arts – Hickory Helpers 4-H Club, 17109 SE Cole Creek Rd., Atlanta 67008

Reserve Grand Champion Intermediate Visual Arts – World of Fun, An Etsy Shop, James & Lori Goebel, 5731 Odessa St., Bel Aire, KS 67220

Grand Champion Junior Visual Arts– Byron Harvey Family, 8485 SW 50th St., Towanda 67144

Reserve Grand Champion Junior Visual Arts – Nichols Farm, Kyle and Stacie Nichols, 6659 SW 40th, El Dorado 67042

Grand Champion Senior Visual Arts - Scholarship for 15 credit hours by Butler Community College, President - Dr. Kimberly Krull, 901 S. Haverhill Rd., El Dorado 67042

DEPARTMENT – WOODWORKING

DIVISION 232 – WOODWORKING

Check in & Judging: Friday, July 19, 10:00 AM

Superintendent: Chris Brackenridge

Assistant Superintendent: Luke Amend

1. A club/chapter member may make not more than two entries in their respective age division. They may also be on one (1) team and do 1 team entry in addition to their respective age division entries.
2. EACH ARTICLE EXHIBITED MUST BE ACCOMPANIED BY THE PLAN, BLUE PRINT, OR WORKING DRAWING USED FOR CONSTRUCTION. Please note: a set of step-by-step instructions is not a plan. Missing or insufficient plans will be lowered 1 ribbon placing. Plans are not required for repaired or refinished furniture, but a brief explanation of the work completed must be attached to the exhibit.
3. Label each article showing intended use. Designate on the entry if the article is original or kit-construction.
4. Label each article giving owner's name, club and name of article. Label placed with masking tape, or tied to exhibit, is preferred.
5. In judging woodwork articles, consideration will be given to:
 - a. Usefulness
 - b. Choice of wood
 - c. Design
 - d. Suitability and quality of finish
 - e. Workmanship
6. Woodworking exhibits consist of woodwork article for farm and shop use, lawn furniture, household furniture, other woodwork articles such as a birdhouse, breadboard, doorstep, etc., piece of repaired and refinished furniture or any article made from a kit.



Classes:

- Class 1 – Junior – ages 7-9
- Class 2 – Intermediate – ages 10 to 13
- Class 3 – Senior – ages 14-18
- Class 4 – Team or group woodworking project – This class may be entered by any team of two or more woodworking project members. A 4-H/FFA Member may be on only one team. The team entry may be made in addition to individual entries. This class will be excluded from special awards.

WOODWORK SPECIAL AWARDS

Grand Champion Senior Woodwork – Mark Sudduth Realty, Mark & Donna Sudduth, 608 State St., Augusta 67010

Reserve Grand Champion Senior Woodwork - Julie & Matthew Cleveland, 12795 SW 20th, Benton 67017

Grand Champion Intermediate Woodwork – Mark Sudduth Realty, Mark & Donna Sudduth, 608 State St., Augusta 67010

Reserve Grand Intermediate Champion Woodwork –Scribner Enterprises LLC, Syndee Scribner, PO Box 269, El Dorado 67042

Grand Champion Junior Woodwork – Carl & Kristine Goossen, 9058 NW Diamond Rd., Potwin 67123

Reserve Grand Champion Junior Woodwork – Deer Creek, Ron Williamson, 104 E. 6th, Augusta 67010

DEPARTMENT – 4-H CLOVERBUDS

(Must be 5 or 6 years of age AND enrolled as a Cloverbud)

No Pre-Entry required for Cloverbuds – EXCEPT for Fashion Revue

Check-In and Sharing: Saturday, July 20, 11:00 AM to NOON



Superintendent: Joanna Hadley & Deb Johnson

Assistant Superintendent: 4-H Ambassadors

1. Must be enrolled as a Cloverbud by May 1 to exhibit. Cloverbuds must be age 5 or 6 by January 1 of the current year to participate in this program.
2. Cloverbuds may exhibit age-appropriate activity related items from their 4-H Cloverbud experiences. **NO animal projects permitted per 4-H Policies.**
3. Cloverbuds may showcase a product, poster, or notebook for the display.
4. A Cloverbud may showcase a maximum of 5 items.
5. Cloverbuds will receive participation ribbons only, no premiums, and will not be judged.
6. Cloverbuds may participate in the Fashion Revue **but must follow Fashion Revue rules and also pre-enter.**
7. All other Cloverbud projects can participate in Cloverbud show and share only.

*NOTE: Special Cloverbud entry cards will be available during the **Fair at their check-in**. Do not use the entry cards used for 4-H or Open Class exhibits at the fair.

JUDGING CONTESTS

All club/**chapter** members are eligible to compete in each contest for individual honors, and entry may be made at time of contest. No pre-entry required. The top four **4-H** individuals in the Intermediate and Senior divisions of the FCS Consumer Skills and Photography Judging contests will be invited to participate on the Butler County **4-H** team at the State Fair. Should any of the top four decline, other **4-H** contestants will be invited in order of placement.

The following judging contests will be divided by the following age divisions:

- Junior – 7 - 9
- Intermediate – 10 – 13
- Senior – 14 & Over

FCS CONSUMER SKILLS JUDGING EVENT

Contest: Sunday, July 21, 1:00 to 3:00 PM

Superintendent: Bonnie Brewer, FCS Agent

FCS JUDGING SPECIAL AWARDS

Champion Senior – Matthew & Julie Cleveland, 12795 SW 20th, Benton 67017

Reserve Champion Senior – Matthew & Julie Cleveland, 12795 SW 20th, Benton 67017

Champion Intermediate – Susan Harsh, 1740 Rayan Ct., El Dorado 67042

Reserve Champion Intermediate – Sherrie Meyer, 2711 Northgate Ct., Augusta 67010

Champion Junior – Martin Financial Services, Michael Martin, Osaio Financial Wealth Inc., 516 State St., Augusta 67010

Reserve Champion Junior – Blackston Family, Terri, Derek, & Jennifer, 7895 SW Santa Fe Lake Rd., Augusta 67010

Read the fair book carefully – rule changes have been made!

HORTICULTURE JUDGING CONTEST

Contest: Sunday, July 21, 1:00 to 3:00 PM

Superintendent: Calla Edwards, Horticulture Agent

HORTICULTURE JUDGING SPECIAL AWARDS

Champion Senior – Prairie Blossom Nursery & Garden Center, Steve Finlay, 415 Metcalf Rd., El Dorado 67042

Reserve Champion Senior – Rommey Farms LLC, Don & Susan Rommelfanger, 7261 NE 140th, Cassoday 66842

Champion Intermediate – Prairie Blossom Nursery & Garden Center, Steve Finlay, 415 Metcalf Rd., El Dorado 67042

Reserve Champion Intermediate – Rommey Farms LLC, Don & Susan Rommelfanger, 7261 NE 140th, Cassoday 66842

Champion Junior – Prairie Blossom Nursery & Garden Center, Steve Finlay, 415 Metcalf Rd., El Dorado 67042

Reserve Champion Junior – Rommey Farms LLC, Don & Susan Rommelfanger, 7261 NE 140th, Cassoday 66842

LIVESTOCK JUDGING CONTEST

Reasons and questions will be possible.

Registration for Livestock Judging Contest: Monday, July 22, 7:30 to 8:00 AM

Contest: Monday, July 22, 8:15 AM

Superintendent: Charlene Miller, Ag Agent

Assistant Superintendent:

LIVESTOCK JUDGING SPECIAL AWARDS

Champion Senior – Bill & Mary Reece, 3193 SW Meadowlark, Benton 67017

Reserve Champion Senior – TLC, Joe & Carol Camac and Boys, 12511 SW 140th, Augusta, 67010

Champion Intermediate – EDG Products, PO Box 538, Minneola, KS 67865

Reserve Champion Intermediate – Penny & Roy McNett, 11966 SW 70th, Andover 67002

Champion Junior – Clint & Sarah Cope, 303 Elm, Burns 66840

2nd Place Junior – Brad & Ashley Anderson, 314 S. Oak, Whitewater 67154

PHOTOGRAPHY JUDGING CONTEST

Contest: Sunday, July 21, 1:00 to 3:00 PM

Superintendent: Melissa Scribner and Mindy Amend

PHOTOGRAPHY JUDGING SPECIAL AWARDS

Champion Senior – Chase Augur Memorial, David & Robin Augur, 5666 SW 80th, Augusta 67010

Reserve Champion Senior – Chase Augur Memorial, David & Robin Augur, 5666 SW 80th, Augusta 67010

Champion Intermediate – Blackston Family, Terri, Derek & Jennifer, 7895 SW Santa Fe Lake Rd., Augusta 67010

Reserve Champion Intermediate – Connell Farms, Tim Connell, PO Box 6, El Dorado 67042

Champion Junior – Jim Redington

Reserve Champion Junior – Connell and Connell, Attorneys-a-Law, Tim Connell, PO Box 6, El Dorado 67042

Thank you to all those businesses who sponsored advertisements and made this fair book possible. Please take time to thank them for their support!

CHALLENGE OF CHAMPIONS

Contest: Sunday, July 21, 1:00 to 3:00 PM – (Ages 16 to 19)
(Open to Ages 7 to 15)

Co-Superintendents: Darren Jackson and Courtney Jackson

1. 4-H & FFA Members, 16 to 19 years of age may participate. At 3:00 PM, the contest will be open to those 7-15 years of age (Junior group). No awards will be given to the junior group. It will be for educational only.
2. No contestant will be allowed to have books or notes, phones or electronics during the contest.
3. While the contest is in session there shall be no communication among contestants.
4. The first-place contestant qualifies to participate at the Kansas State Fair for the Challenge of Champions Contest.

Potential Format of Contest (may be subject to change)

1. Written test with questions concerning total agricultural/livestock industry, farm equipment, farm management and general agriculture
2. Identification of livestock equipment
3. Identify breeds of beef cattle, dairy, sheep, hogs and goats
4. Identification of concentrate and/or roughage
5. Identification of different retail cuts of meat
6. Identification of common crops (either plant or seed)
7. Identification of common weeds
8. Possible interview on agricultural current event topics, or general agriculture

Determination of ratings: Individual ranking shall be determined by total points of each contestant.

CHALLENGE OF CHAMPION SPECIAL AWARD

Champion Senior \$50 Cash Award – Mike & Janet Roths, 11732 SW Hwy 254, Towanda 67144
Reserve Champion Senior \$25 Cash Award - Julie & Matthew Cleveland, 12795 SW 20th, Benton 67017

SECTION III - LIVESTOCK/PROJECT AUCTION

AUCTION: Monday July 24, 7:00 PM

Superintendent: Les Stalnaker
Assistant Superintendent: Kira Gresham
Past Superintendent: Erin Burden
Project Auction: Jennifer Johnson-Ikner
Project Auction: Kevin Roths



In order to be eligible to sell a project or animal in the premium auction at the 2024 Butler County Fair, members must have attended at least two club meetings. Please note that until you are enrolled in 4-H online, you are considered a guest at 4-H meetings and attendance is not counted.

1. The Livestock/Project Auction order will be Meat Goats, Dairy Goat Market Wethers, Sheep, Beef and Swine with non-livestock items auctioned evenly between species in sign up order.

2. **All animal/projects entered in the auction must be exhibited in the sale ring by their owner.**
3. 4-H/FFA Member is limited to one auction item to sell during the 2024 Sale. This includes the Livestock, Project, Poultry Meat Pen and Rabbit Meat Pen, but not the 4-H Food Auction.
4. Items that can be sold in the Livestock/Project Auction are any one item from the following divisions: Market Livestock, Arts & Crafts, Photography, Foods, Horticulture, Floriculture or any other project in those divisions entered in the building. Items must have been entered, judged and displayed at the fair following the rules of that division. Please note the following for items from the Foods or Photography Divisions.
 - a. **Foods** - If a 4-H /FFA member chooses to sell a food item in the Premium Auction, they must make a fresh item using the same recipe that they exhibited in the Foods Division. If the exhibitor is selling cookies, muffins or any food product that exhibited a plate of 3 at the fair, they must bring at least 1 dozen of the item to sell in the auction.
 - b. **Photography** - If a 4-H/FFA member chooses to sell a photo from the Photography Division, they must bring a 2nd photo (same picture) to be sold. It is suggested that the photo in the Project Auction be placed in a suitable frame.
5. **THE DEADLINE FOR MAKING ENTRY FOR THE LIVESTOCK/PROJECT AUCTION WILL BE Sunday, July 21st10:00 am. THIS INCLUDES BASE BID AND SALE RING PROJECTS.** Make Livestock Entries at the Scale House and Project Auction Entries in the South Room of the Community Building. Times will be posted.
6. No project may be pulled or switched once entered for sale or base bid; however, the Fair Board may pull any project from the sale for a rule violation.
7. A member may sell additional market animals outside the sale ring at the base bid (there is no base bid on Beef). Animals and projects must be exhibited at the 2024 Butler County Fair and must meet all other sale requirements.
8. No commission will be charged.
9. All exhibitors selling market livestock animals (beef, dairy goats, meat goats, sheep, swine, and rabbits) at the fair must have completed the Youth Quality Care for Animals YQCA) by May 30th. See rule #3 in [Animal Eligibility Requirements](#).
10. Projects placed in the green ribbon group cannot be sold.
11. Weight limits for animals sold through the sale are market swine - minimum weight of 230 pounds; market lambs - minimum of 90 pounds; market steers and market heifers - a minimum weight of 950 pounds; dairy goats – a minimum of 34 pounds and meat goats - a minimum weight of 50 pounds. Underweight Swine may be sold at BaseBid. There will be no re-weighs on any livestock.
12. Rabbits will be sold as meat pens which are a pen of 3 rabbits and they have to weigh a minimum of 3 pounds and no more than 5 ½ pounds. Single rabbits are not allowed to be sold.
13. Meat Pen of 3 Chickens may sell but no weight restrictions.
14. Grand Champion market animals **are not required** to sell in livestock/project auction.
15. No glitter or decorations are allowed on animals going through the Livestock/Project Auction (due to packer concerns). Any animal with glitter and/or decoration will not be allowed into the sale ring to sell. The paint

- number must be visible on the animal when entering the ring. No washing of animals entered in the sale after 2:00 PM on sale day.
16. Show dress code is required to sell through the ring. **THIS APPLIES TO ALL WHO SELL THROUGH THE PREMIUM SALE.** See Livestock/Animals Rules and Regulations. Any violation of this rule may result in the project being pulled from the auction by the sale committee. Project Auction exhibitors are required to wear a collared shirt.
 17. Checks for all projects sold base bid or through the auction will be available to the 4-H/FFA member after buyer's ribbons are picked up and a signed buyer's card or statement has been returned to the Extension Office and as soon as all data for animals has been received back from packers. Buyer's ribbons and buyer's cards may be picked up at the Extension Office beginning Monday July 29th.
 18. Any 4-H/FFA member who does not return their signed card or written statement from their buyer to the Extension Office by 5:00 PM on or before **October 8, 2024** will not be allowed to enter any animal in the livestock/project auction the following year. Checks must be cashed within 60 days or they will be void.
 19. 4H/FFA members selling animals through the sale are expected to feed, water, and care for them until the time they are released by the sale committee.
 20. The Livestock/Project Sale Committee and Board of Directors Executive Board has the right to interpret all rules regarding the Livestock/Project Auction.
 21. Market animals sold are ineligible to be shown as breeding animals in the future.
 22. The Butler County Fair Board has approved to align the Butler County Fair Auction with that of the new K-State 4H rules. The Butler County Fair Livestock/Project Auction will allow auction items to go on to show at the Kansas State Fair and Kansas Junior Livestock Show.

Due to requests from the BUYERS, as well as safety issues, it is highly recommended that 4-H/FFA members not give their buyer's baskets or other gifts on the night of the Livestock Sale.

SECTION IV - OVERNIGHT STAY ON FAIRGROUNDS

Wed., July 17, 6:00 to 8:00 PM & Thurs., July 18, 11:00 AM to 8:00 PM

Co-Superintendents: Kathy Wooderson and Les Stalnaker

A **camper registration form must be completed by June 24** for each sleeping unit. Forms can be found at <https://www.butler.k-state.edu/4hfair.com>. Any questions regarding campers should be directed to bucofair@gmail.com.



1. A \$65 fee must be paid to the Butler County Fair Board with the camper pre-entry. This fee entitles you to use the electricity for the duration of the fair. Checks should be made payable to the Butler County Fair Association. Campers may use their own generator but still must pre-register at the Extension Office and must follow times for running generators (see rule #12).
2. A sleeping unit must be a camper, tent, or other enclosed, manufactured camping unit.
3. All sleeping units will be parked in the designated camping area. You must check-in with the Superintendent before parking or setting up your unit. Due to

limited amount of camping space, reserved space will be assigned by the camping superintendents according to the following criteria: those exhibiting animals which are housed on the fairgrounds and farthest travel distance from home to the fairgrounds. These rules will apply to camping units wanting to hook up to electricity as well as those wanting to use generators. The \$65 fee will be returned if space is not available.

4. A 10-gauge cord (as printed on cord) must be used to connect the camper to the hookup receptacle since the receptacles are on water30-amp breakers. Any cord smaller than 10-gauge will not be allowed to use this service. If a smaller cord is found connected to the service, the owner of the camper will be notified, and the cord will be disconnected and removed.
5. There will be no extension cords run into tents.
6. No electric cords may be plugged into the outlets for the barns or cattle grooming area.
7. Campers and other enclosed camping units (excluding tents) will only be allowed into the camping area for setup **Wednesday, July 17 between 6:00 to 8:00 PM and Thursday, July 18, 11:00 AM to 8 PM**. Check with Superintendents for tent set-up time. Specific camping areas will be assigned to each camping unit by Superintendents prior to fair date and will be given to camper upon arrival. Stock trailers with living quarters may be set up after animals are checked-in or other special arrangements can be made providing prior request has been approved by the superintendents. See note on pre-entry form.
8. Only campers (slide-ins and motor homes may park in the camping area. After campers are set and until they can be moved on Thursday, no other vehicles are allowed there.
9. NO PETS are allowed in the camping area. This includes inside camping units.
10. The camping area is for the overnight stay of 4-H/FFA members, families, leaders, and fair officials. NO 4-H/FFA member may stay overnight without an adult responsible for them also staying in the camper area. Those staying must be pre-registered. (See rule #1)
11. The camper area is city property and using it is a privilege, not a right. In case of rain, the Superintendent can close the area and no vehicles or campers will enter or leave.
12. No generators can be used between the hours of 11:00 PM and 6:00 AM.
13. All Butler County Fairground rules apply to the camping area. NO ALCOHOLIC BEVERAGES OR FIREARMS ON THE PREMISES.
14. Security will be on the grounds beginning Thursday, July 18. No campers may leave before 6:00 AM on Tuesday, July 23 (unless weather conditions restrict leaving).

SECTION V - OPEN CLASS DIVISIONS

OPEN CLASS GENERAL RULES

Any current 4-H or FFA member, resident of Butler County or Butler County 4-H Alumni may enter the following OPEN CLASS CROPS, FIBER ARTS, CROCHET & KNITTING, QUILTS, FOODS, FOOD PRESERVATION, METALS, "JUNK IN A BUCKET", PHOTOGRAPHY, PLANT SCIENCE (FLORICULTURE AND HORTICULTURE), AND VISUAL ARTS.

1. No exhibit (except food items sold in the Open Class Food Sale) may be removed from the 4-H building before 7:00 AM on Tuesday, July 23, 7:00 AM unless stated otherwise in the division. Fair officials will not be responsible for any exhibits that are not removed by 8:30 AM, July 23 or for any broken or damaged items.
2. A separate Open Class Exhibit Card must accompany each exhibit. Cards will be available at check-in.
3. The Danish Judging System will be used. All exhibits will receive a purple, blue, red or white ribbon. A Grand Champion and Reserve Grand Champion in each division will be selected if numbers warrant. A Grand Champion and Reserve Grand Champion may be selected for Youth and for Adults if numbers warrant. See each division for Special Awards.
4. Exhibitors are limited to one (1) entry per class unless stated otherwise.
5. There will be no interview judging in the Open Class Divisions.

DIVISION OC-1– OPEN CLASS CROCHET AND KNITTING

Check-in: Saturday, July 20, 12:00 to 1:00 PM

Judging: Saturday, July 20, immediately following 4-H/FFA
Crochet and Knitting Judging (which begins at Noon)



C0-Superintendents: Debora Claassen and Theresa Toews

1. Read OPEN CLASS GENERAL RULES.
2. All exhibits must be made by the exhibitor (in previous 12 months).
3. An exhibitor may make 2 items per class.
4. A label that is 3" x 2½" inches should be attached to the inside or back of the article. This includes class number, name and address (4-H/FFA members – list club/chapter instead of address).
 - a. Sew or safety-pin this ID label on the corner of flat articles.
 - b. For garments, attach ID label to the front left shoulder seam, or left side of waistband, as if you were wearing the garment.

CROCHET

- Class 101 – Afghan, Blanket, Bedspread
- Class 102 – Article for baby
- Class 103 – Garment
- Class 104 – Household article
- Class 105 – Rug
- Class 106 – Other item

KNITTING

- Class 110 – Afghan, Blanket, Bedspread
- Class 111 – Article for baby
- Class 112 – Garment
- Class 113 – Household article
- Class 114 – Rug
- Class 115 – Other item

OPEN CLASS CROCHET/KNITTING SPECIAL AWARDS

Grand Champion \$25 cash award – Branch Creek Farms, Jeff & Theresa Toews, 13337 NW 70th, Whitewater 67154

Reserve Grand Champion \$15 cash award – Branch Creek Farms, Jeff & Theresa Toews, 13337 NW 70th, Whitewater 67154

DIVISION OC-2 – OPEN CLASS – FIBER ARTS

Check-in: Saturday, July 20, 12:00 to 1:00 PM

Judging: Saturday, July 20, immediately following 4-H/FFA Fiber Arts Judging (which begins at Noon)

Co-Superintendents: Debora Claassen and Theresa Toews

1. Read OPEN CLASS GENERAL RULES.
2. All fiber arts exhibits must be the result of the current year's work.
3. Identification Label: Type or print on 3"x 2 1/2" piece of cloth: name, class number, and address (4-H/FFA members – list club/chapter instead of address). The Extension Office has labels available.
 - a. Sew or safety-pin this ID label on the corner of flat articles.
 - b. For garments, attach ID label to the front left shoulder seam, or left side of waistband, as if you were wearing the garment.
2. Each exhibitor will be allowed a total of 2 entries.
3. When articles which are normally worn together are exhibited, both articles must be shown together. Fasten articles together securely with safety pin.
4. All exhibits which need to be hung should have the appropriate saw tooth hanger, rod, wire, or other mechanism attached in order to be properly displayed. The saw tooth hangers must be screwed or nailed in. Exhibit will not be displayed if the necessary hardware is not attached.
5. By definition fiber arts are Needle Arts, Patchwork or Quilted Article, Rug Making, Spinning, Weaving and Ethnic Arts.
 - Class 201 – Fiber Arts

OPEN CLASS FIBER ARTS SPECIAL AWARDS

Grand Champion \$25 cash award – Resurrection Glass, Ann Harvey, 4834 SW Fulton Rd., Towanda 67144

Reserve Grand Champion \$15 cash award - Resurrection Glass, Ann Harvey, 4834 SW Fulton Rd., Towanda 67144

DIVISION OC – 2A – OPEN CLASS QUILTS

Check-in: Saturday, July 20, 12:00 to 1:00 PM

Judging: Saturday, July 20, immediately following 4-H/FFA Fiber Arts Judging (which begins at Noon)

Co-Superintendents: Debora Claassen & Theresa Toews

1. Read OPEN CLASS GENERAL RULES.
2. Separate entry card must be provided for each exhibit.
3. Members of a Butler County Quilt Guild are eligible to exhibit in this division.
4. All exhibits must be made by exhibitor (in previous 24 months) and not have been exhibited in a previous years' fair.
5. An exhibitor may make 1 entry per class.
6. A label that is 3" x 2½" inches should be attached to the inside or back of the article or quilt. This includes class number, name and address (4-H/FFA members – list club/chapter instead of address).
 - Class 205 – Quilts
 - Class 206 – Quilted wall-hanging (must attach means of hanging)

OPEN CLASS QUILTS SPECIAL AWARDS

Grand Champion \$25 cash award – Clint & Sarah Cope, 303 Elm, Burns 66840

Reserve Grand Champion \$15 cash award - Clint & Sarah Cope, 303 Elm, Burns 66840

DIVISION OC-3 – OPEN CLASS FOODS

Check-in: Friday, July 19, 10:00 to 11:00 AM

Judging: Friday, July 19, starting at 10:00 AM



Co-Superintendents: Kathy McClure and Ann Harvey

1. **ALL FOODS will be sold at a set price and sale will begin after judging is completed and will end before the start of the 4-H Food Auction.**
2. Read OPEN CLASS GENERAL RULES.
3. An exhibitor may make 1 entry per class. Classes will be divided into Youth and Adult age groups (youth being up to 19 and adults being 19 and older) if numbers warrant.
4. For food safety purposes, any food with custard and dairy-based fillings and frostings (example cream cheese), raw eggs, flavored oils, "canned" bread or bread or cakes in a jar, cut fresh fruit (including strawberry pies) or any food requiring refrigeration (example bacon) CANNOT BE EXHIBITED OR ENTERED. Refer to K-State Research and Extension publication 4H888, "Judges Guide for Foods and Nutrition Exhibits". If it is determined that the food may not be safe to consume, it will be sent home without being judged.
5. Alcohol is not allowed as an ingredient in food entries. Entries with alcohol in the recipe will be disqualified and not be judged.
6. Mixes are allowed.
7. All baked goods including loaf breads, layer cakes, and pies must be left whole and uncut. Pies must be in a disposable pan Any baked product other than pies must be removed from the pan should be placed on a disposable plate, covered cardboard or disposable container. Other exhibits should be in food grade plastic bags, disposable plastic containers or boxes.
8. Bundt cakes must have top crust side down.
9. Layer cakes must be frosted.
10. Under baked entries may be lowered one or more ribbon placings.
11. Recipes and instructions are required. **Label must be attached on the item and must provide the description of the product (i.e. chocolate cake, spice bundt cake, white yeast bread, cherry pie).**
12. The judge will cut into each product in order for it to be judged.
 - Class 300 – Pie (must be in disposable pie pan)
 - Class 301 – Loaf of Yeast Bread
 - Class 302 – Yeast Rolls – 1 dozen
 - Class 303 – Bundt Cake
 - Class 304 – Layer Cake
 - Class 305 – Sponge Cake, Angel Food Cake or Chiffon Cake - unfrosted
 - Class 306 – Loaf of Quick Bread
 - Class 307 – Cookies – 1 dozen
 - Class 308 – Muffins – 1 dozen
 - Class 309 – Decorated Cupcakes – 1 dozen
 - Class 310 – Sheet Cake

OPEN CLASS FOODS SPECIAL AWARDS

Grand Champion (selected from all classes) \$25 cash award – Blackston Family, Terri, Derek, Jennifer and Evie, 7895 SW Santa Fe Lake Rd., Augusta 67010

Reserve Grand Champion Open Class Foods \$15 - Connie Chilcott, 17109 SE Cole Creek Rd., Atlanta 67008

Champion Yeast Bread (Youth) - \$50 Cash Award - Butch & DeeAnn Roths, 6621 N. Greenwich Rd., Wichita 67226

DIVISION OC-4 – OPEN CLASS FOOD PRESERVATION

Check-in: Friday, July 19, 10:00 to 11:00 AM

Judging: Friday, July 19, starting at 10:00 AM

Co-Superintendents: Kathy McClure and Ann Harvey

1. Read OPEN CLASS GENERAL RULES.
2. Exhibitors may make 2 exhibits in each class.
3. All exhibits must have been preserved since August 1, 2023.
4. Recommended method of processing must be used **AND MUST BE ADJUSTED FOR ALTITUDE** based on your processing location or it will be disqualified. Processing methods that will be disqualified include open kettle canning, oven canning, sun canning and using electric multi-cookers.
5. Each exhibit must have a complete recipe and instructions which includes **Exhibitor's Name, source of recipe and page number, date of publication, and altitude where food was processed.** If using Mrs. Wages or Ball mixes, indicate the date purchased. Recipes must be from 1995 - Present.
6. NO PROVISION will be made for Frozen Food Exhibits. Entries with alcohol in the recipe will be disqualified and not be judged.
7. No fancy packs unless recipe states to do so (example: Pickled Asparagus).
8. Homemade recipes or other untested recipes will be disqualified for safety reasons. Failure to add the recipe card or information requested above may be lowered 1 ribbon placing or disqualified.

Tested Resources include:

- K-State Research and Extension Food Preservation publications
 - Other University Extension Food Preservation publications
 - USDA Complete Guide to Home Canning, @2015
 - So Easy to Preserve, 6th edition, The University of Georgia Cooperative
 - Extension Service Bulletins\
 - Ball® Blue Book Guide to Preserving, Edition 37
 - Ball® Complete Book of Home Preserving, @2015 and @2020
 - Canning mixes (i.e. Mrs. Wages®, Ball®)
 - Pectin manufacturers (i.e. SureJell®, Ball®)
 - KSRE Rapid Response Center Preservation Recipes
 - National Center for Home Food Preservation
9. Labels: Each container exhibited must be labeled. Labels are available at the County Extension Office. Label must include the name, class number, product, canning method used (water bath, weighted gauge or dial gauge pressure method), date processed including month and year, process time, amount of pressure (psi), and altitude where preserved. Label must not cover jar brand.
 10. **Hole punch the entry card and use a rubber band to attach the entry card and recipe around the top of the jar.**
 11. Exhibits must be sealed in non-decorated, clean standard canning jars with matching brand two-piece lids. Do not use colored jars. Do not add fancy padded lids, fabric over wraps or cozies as they interfere with the judging process. Jelly must be in 4 oz., ½ pint, 12 ounce or pint jars and salsa in pint jars. All other products must be in pint, 24 ounce or quart jars. Note: There are now 12-ounce and 24-ounce canning jars available. Use pint jar canning process recommendations for 12-ounce jars and use quart jar process recommendations for 24-ounce jars. Sealing rings must be removable and jars clean and free from rust.

12. The exhibitor may attach any information which the exhibitor thinks would be helpful for the judge to know.
13. Food preservation must remain on display until Thursday, July 23, 7 AM unless sold in Open Class Food Sale on Friday, July 19.
14. Refer to the following K-State Research and Extension publications for more information:
 - a. 4H712, Food Safety Recommendations for Food Preservation Exhibits (<http://www.ksre.ksu.edu/bookstore/pubs/4H712.pdf>)
 - b. Other University Extension Food Preservation publications MF3170 "10 Tips for Safe Home-Canned Food" (<http://www.ksre.ksu.edu/bookstore/pubs/MF3170.pdf>)
 - c. MF3171 "Sassy Safe Salsa at Home" (<http://www.ksre.ksu.edu/bookstore/pubs/MF3171.pdf>)
 - d. MF3172 "What's Your Elevation?" (<http://www.ksre.ksu.edu/bookstore/pubs/MF3172.pdf>)
 - e. MF3241 "How to Guide to Water Bath Canning and Steam Canning" (<http://www.bookstore.ksre.ksu.edu/pubs/MF3241.pdf>)
 - f. MF3242 "How to Guide to Pressure Canning" (<http://www.bookstore.ksre.ksu.edu/pubs/MF3242.pdf>)
 - Class 460 – 1 Jar Tomatoes or Tomato Products such as Pasta Sauce, Spaghetti Sauce, etc.
 - Class 461 – 1 Jar Salsa (Tomato, Fruit or Vegetable)
 - Class 462 – 1 Jar Fruit (excluding Tomatoes)
 - Class 463 – 1 Jar Vegetables (excluding Tomatoes)
 - Class 464 – 1 Jar Jelly
 - Class 465 – 1 Jar Jam or Other Sweet Spread
 - Class 466 – 1 Jar Pickles (Fruit or Vegetable)
 - Class 467 – 1 Jar Relish
 - Class 468 – 1 Jar Meat
 - Class 469 – Dried Foods

Dried products must include the recipe and preparation steps. If dried food product is not in a canning jar, it will be lowered one ribbon rating. Suggested amount: 1/3 to 1/2 cup or three or four pieces per exhibit. All meat jerky MUST be cooked to 160 degrees F. before drying. This is not the drying temperature. For recommendations see "Dry Meat Safely at Home" (<http://www.ksre.ksu.edu/bookstore/pubs/MF3173.pdf>).

OPEN CLASS FOOD PRESERVATION SPECIAL AWARDS

Grand Champion \$25 cash award – Blackston Family, Terri, Derek, Jennifer and Evie, 7895 SW Santa Fe Lake Rd., Augusta 67010

Reserve Grand Champion \$15 award - Connie Chilcott, 17109 SE Cole Creek Rd., Atlanta 67008

DIVISION OC-5 - OPEN CLASS HAY, WHEAT, OTHER CROPS

See check-in times and judging times under each crop.

Superintendent: Darren Jackson

A. HAY

Check-in and Judging: Friday, July 19, 1:00 to 3:00 PM

1. Read OPEN CLASS GENERAL RULES.

2. A separate entry card must be provided for each exhibit.
3. All exhibits must be grown by exhibitor.
4. Each exhibitor may make only one entry per class.
5. Hay exhibits shall consist of 1 flake or slice from a rectangular bale or a 10-inch section cut from a small, round bale. The flake or slice should be approximately 6 inches in thickness and tied in two directions. Variety must be named. Clear plastic bags will be provided to put the hay in for exhibit.
 - Class 500 – Cool Season Hay such as Brome or Fescue
 - Class 501 – Native Grass Hay
 - Class 502 – Alfalfa Hay

B. OTHER CROPS

C. **Check-in and Judging:** Friday, July 19, 1:00 to 3:00 PM

1. Read OPEN CLASS GENERAL RULES.
2. All exhibits must be grown by exhibitor.
3. Exhibitors are allowed one entry per class.
4. Write crop variety on exhibit card. Advertising materials are not allowed.
5. Field corn exhibits are a 2-stalk bundle with stalks cut at brace root level. Write hybrid variety, length of season and planting date on entry tag. Exhibitors are asked to strip husk and tie it back so that the ear may be observed. This should be done after arriving in the exhibit building.
 - Class 508 - Field Corn – 2 Stalks
 - Class 509 – Ear Corn – 2 Ears
 - Class 510 – Grain Sorghum – 2 Stalks of any color
 - Class 511 – Grain Sorghum – 2 Heads of any color
 - Class 512 – Forage Sorghum – 2 Stalks
 - Class 513 – Soybeans – 4” Bundle
 - Class 514 – Millet – 4” Bundle
 - Class 515 – Wheat – 4” Bundle
 - Class 516 – Barley – 4” Bundle
 - Class 517 – Oats – 4” Bundle

D. WHEAT

Check-in: Thursday, July 18, 6:00 to 8:00 PM

Judging: Friday, July 19, 1:00 PM

1. Read OPEN CLASS GENERAL RULES.
2. Official Crop Data Cards may be obtained from area elevators and must be completed prior to entry.
3. Entry shall be accompanied with the completed Crop Data Card and Open Class Entry Card.
4. Entries must be delivered to the Butler County Fair (Community/4-H Building) on Thursday, July 18 by 8:00 PM.
5. All wheat exhibits shall be produced during the current year.
6. All exhibits shall be COMBINE RUNS ONLY. Samples shall consist of a minimum of 10 pounds of wheat. One gallon of this wheat will be exhibited, the remainder will be used for judging.
7. ANY ENTRY WHICH HAS BEEN PICKED AND/OR SCREENED WILL BE DISQUALIFIED.
8. Each exhibitor is limited to two entries, each of a different variety.
9. Decision of the judges will be final.

10. All samples of wheat become the property of the Butler County Fair Association.

11. Samples will be judged by the following criteria:

Protein	250 points
General appearance of samples	200 points
Test Weight	350 points
Dockage Factor	150 points
Completeness of Official Crop Data Card	50 points

- Class 520 - Wheat

The test will be run by Fleming Feed and Grain, Leon, Kansas

OPEN CLASS CROPS SPECIAL AWARDS

Grand Champion \$25 cash award – McLaughlin Farm, 9185NW 170th, Burns 66840
Reserve Grand Champion \$15 award – Paula Moore, 1213 W. 3rd, El Dorado 67042

DIVISION OC-6 – OPEN CLASS METALS

Check-in: Thursday, July 18, 6:00 to 8:00 PM

Judging: Saturday, July 20, 1:00 PM

Co-Superintendents: Terry Lowmaster & Les Stalnaker



1. Read OPEN CLASS GENERAL RULES.
2. Separate entry card must be provided for each exhibit.
3. ARTICLE EXHIBITED FROM A KIT MUST HAVE A BLUEPRINT ACCOMPANYING THE EXHIBIT. Label each article showing intended use. Designate on the entry if the article is original or kit-construction.
4. All exhibits must be in place by 8:00 PM Thursday, July 18 and shall remain in place until 7:00 AM, Tuesday, July 23.
5. Label each article giving owner's name, address (4-H/FFA members use club/chapter instead of address) and name of article. Label placed with masking tape or tied to exhibit, is preferred.
6. In judging metal articles, consideration will be given to:
 - a. Choice of metals
 - b. Design
 - c. Suitability and quality of finish
 - d. Workmanship
7. Metal exhibits can be made of sheet metal, ferris, and nonferris metals and can be bent, riveted, welded, formed, or machined cut.
8. Firearms and weapons (including but not limited to items resembling a firearm or weapon) are not allowed to be entered or exhibited.

- Class 600 – Metal exhibit
- Class 601 – Metal exhibit – Youth (ages 7 to 18)

OPEN CLASS METALS SPECIAL AWARDS

Grand Champion \$25 cash award – McLaughlin Farm, 9185NW 170th, Burns 66840
Reserve Grand Champion \$15 cash award – Happy Hound Pet Grooming LLC, 2819 W. 4th, El Dorado 67042

DIVISION OC-6A – OPEN CLASS METAL JUNK IN A BUCKET

Check-in: Thursday, July 18, 6:00 to 8:00 PM

Judging: Saturday, July 20, 1:00 PM

Co-Superintendents: Terry Lowmaster & Les Stalnaker

“Junk in a Bucket” will be offered as a class at the 2024 Butler County Fair for both youth and adults. It is composed of a bucket of metal that is used to create a project. Unlimited number of youth entries and limited to 10 adult entries.

1. Read OPEN CLASS GENERAL RULES.
2. **Pre-entry is required and is due to bucofair@gmail.com by June 1.**
3. Random drawing for the buckets will be announced via email after June 1.
4. Photos of each bucket will be taken, and No extra materials may be used in the creation of the project
5. Any of the items in the bucket MAY be cut or reconfigured, but NO items may be added.
6. Items in the bucket may be welded. Baling wire may be used to connect items but may not be used ONLY to connect pieces. No extra wire is allowed. Zip ties may also be used to connect items in the bucket.
7. In creating the project, all items in the bucket DO NOT have to be used.
8. Projects may be painted, but it is not required.
9. This is an individual project, not a team project.
 - Class 675 – Youth (ages 7 to 18)
 - Class 676 – Adult

OPEN CLASS ‘JUNK IN A BUCKET’ SPECIAL AWARDS

Grand Champion \$25 cash award – Happy Hound Pet Grooming LLC, 2819 W. 4th, El Dorado 67042

Reserve Grand Champion \$15 cash award – Happy Hound Pet Grooming LLC, 2819 W. 4th, El Dorado 67042

DIVISION OC-7 – OPEN CLASS PHOTOGRAPHY

Check-in: Friday, July 19, 10:00 AM to 12:00 Noon

Judging: Friday, July 19, 10:00 AM following 4-H/FFA Photography Judging

Co-Superintendents: Carrie Claassen and Jennifer Carney

1. Read OPEN CLASS GENERAL RULES.
2. Each exhibitor can have only 2 exhibits.
3. All photos must have been taken by the exhibitor since August 1 of the previous calendar year.
4. All photographs submitted in classes requiring a single, vertical or horizontal 8" x 10" print are to be mounted across the narrow 11" dimension of an 11" x 12.5" sheet of white studio mount with the top edge of the print 1" below the top of the mount board and with the sides of the print equal distance from the two sides of the mount board. (White studio mount is available at the Butler County Extension Office along with more detailed instructions for mounting.) Remove all borders. A permanent mount must be made using a photographic adhesive spray. All photos must be no larger than 8" x 10" and no smaller than 7" x 9".
5. No lettering or imprinted date is permitted on the mount or on the photo. No underlays or borders are to be used. Photo will be lowered one ribbon placing for either lettering or imprinted data.
6. Each exhibitor's name and address should be written on the back of the mount. Entry cards should be attached with masking tape to the lower left edge of the mount board.

7. To protect exhibits from dust and moisture, it is required that mounted photographs are placed in plastic sleeves available at the Butler County Extension Office or at Check-In. No Ziploc bags allowed. **DO NOT SEAL SLEEVES.**
8. Photos with live subject(s) on railroad right-of-way or taken from railroad right-of-way property will not be judged or displayed.
9. Copyright protections must be observed.
10. Firearms and weapons (including but not limited to items resembling a firearm, weapon or photos of firearms and weapons) are not allowed to be entered or exhibited.
11. Professional means those who are teaching photography or who make a practice of selling their work. Amateurs are all others.
 - Class 701 – Professional
 - Class 7002 - Amateur

PHOTOGRAPHY SPECIAL AWARDS

Grand Champion \$25 cash award - Blackston Family, Terri, Derek, Jennifer and Evie, 7895 SW Santa Fe Lake Rd., Augusta 67010

Reserve Grand Champion \$15 award – Paula Moore, 1213 W. 3rd, El Dorado 67042

DIVISION OC-8 – OPEN CLASS PLANT SCIENCE - FLORICULTURE

Check-in: Friday, July 19, 1:00 to 3:00 PM

Judging: Friday, July 19, 1:00 PM following 4-H/FFA Plant Science Floriculture

Superintendent: Tresa Garcia

1. Read OPEN CLASS GENERAL RULES.
2. Separate entry card must be provided for each exhibit.
3. Each exhibitor may make 1 exhibit in each class.
4. All materials (flowers) should be grown and collected by the exhibitor rather than purchased, except for Class 807.



- Class 800 - Single Cut Flower (Annual or Perennial) specimen exhibited with foliage in plain container (No glass soda bottles)
- Class 801 - Flower arrangements (not foliage plant) - consideration given to quality, arrangement and choice of container
- Class 802 - Arrangement using wildflowers
- Class 803 - Dried flower arrangement (not foliage plant)
- Class 804 - Arrangement in novelty container
- Class 805 - Potted Foliage Plants (such as philodendrons)
- Class 806 - Cacti and other succulents
- Class 807 - Arrangement using silk flowers
- Class 808 – Miniature/Fairy/Container Garden

OPEN CLASS FLORICULTURE SPECIAL AWARDS

Grand Champion \$25 cash award – Butler County Master Gardeners, 206 N. Griffith, El Dorado 67042

Reserve Grand Champion \$15 award – Butler County Master Gardeners, 206 N. Griffith, El Dorado 67042

Thank you to all the volunteers who help make the fair happen!

DIVISION OC-9 – OPEN CLASS PLANT SCIENCE HORTICULTURE

Check-in: Friday, July 19, 1:00 to 3:00 PM

Judging: Friday, July 19, 1:00 PM following 4-H/FFA Plant Science Horticulture

Superintendent: Tresa Garcia



1. Read OPEN CLASS GENERAL RULES.
 2. Separate entry card must be provided for each exhibit.
 3. All exhibits must be grown by exhibitor.
 4. No exhibitor will be permitted to make more than five entries in each class; however, each entry must be a different kind of fruit or vegetable.
 - a. Small vegetable (plate of 12) – Example: green snap beans, other small vegetable, berries or fruit
 - b. Medium vegetable (plate of 5) – Example: cucumbers, cherry tomatoes, tomatoes, beets, white onions, yellow onions, bell peppers, other peppers, radishes, okra, sweet potatoes, white or Russet potatoes, carrots, corn, other medium vegetables, apples or other fruit
 - c. Large vegetable (plate of 1) – Example: watermelon, summer squash, pumpkin, cabbage, cantaloupe, or large vegetables
- Class 930 - Small Vegetable (12)
 - Class 931 - Medium Vegetable (5)
 - Class 932 - Large Vegetable (1)
 - Class 934 - Small Fruit or Berries, ½ pint basket
 - Class 935 - Tree Fruit, plate of 5
 - Class 936 - Grapes, 2 bunches
 - Class 937 - Fresh Culinary Herbs, 6 stems of ONE VARIETY of fresh herbs in a disposable container of water. Examples are: parsley, dill, etc. Dried herbs not accepted.
 - Class 938 - Any freak plant or vegetable
 - Class 939 - Largest Pumpkin (by weight)
 - Class 940 - Largest Tomato (by weight)

OPEN CLASS HORTICULTURE SPECIAL AWARDS

Grand Champion \$25 cash award – Butler County Master Gardeners, 206 N. Griffith, El Dorado 67042

Reserve Grand Champion \$15 award – Butler County Master Gardeners, 206 N. Griffith, El Dorado 67042

Largest Pumpkin \$50 Cash Award – Walters' Pumpkin Patch, Becky & Carroll Walters, 10001 NW Hwy 77, Burns 66840

Largest Tomato - \$25 first place, \$10 second place and \$5 third place – Griggs Brothers Farms, Todd Griggs, 1315 Money, Augusta 67010

DIVISION OC-11 – OPEN CLASS VISUAL ARTS

Check-in: Saturday, July 20, 10:00 to 11:00 AM

Judging: Saturday, July 20, 10:00 AM, following judging of 4-H/FFA Visual Arts

Superintendent: Jennifer Carney

1. Read OPEN CLASS GENERAL RULES.
2. Each exhibitor will be allowed a total of 2 entries.
3. No boxes can be stored in the building.
4. Ceramic articles must be made by the exhibitor and can be clay or greenware items.

5. A label that is 3" x 2½" inches should be attached to the inside or back of the article. This includes class number, name and address (4-H/FFA members – list club/chapter instead of address).
6. Exhibits may include sketching, painting, drawing, ceramics, leather, jewelry, and other creative crafts.
7. All sketchings, paintings, drawings, canvas, or other exhibits which need to be hung, **MUST** have the appropriate sawtooth hanger, rod, wire, or other mechanism attached in order to be properly displayed. The sawtooth hangers must be screwed or nailed in.
8. It is suggested that sketching be covered in plastic.
9. The exhibitor may attach a 4" x 6" card with any information which the exhibitor thinks would be helpful for the judge to know.
10. Firearms and weapons (including but not limited to items resembling a firearm or weapon) are not allowed to be entered or exhibited.
11. Barn quilt class may make only 1 exhibit and meet the following requirements:
 - a. Must be a 2' by 2' square. Display cannot be on point (diamond shaped).
 - b. Recommend using MDO (medium density overlay) board.
 - c. Must be on 3/8" or 1/2" thick durable material suitable for exterior display and to withstand exposure to outdoor elements.
 - d. Prime board with two coats of primer.
 - e. Use latex enamel paint.
 - f. Original designs are encouraged. If copied, credit should be given.
 - g. All barn quilts **MUST** have the appropriate sawtooth hanger, rod, wire, or other mechanism attached in order to be properly displayed. The sawtooth hangers must be screwed or nailed in. An exhibit will not be displayed if the necessary hardware is not attached.
 - Class 1001 – Fine Arts – Paintings, Sketchings, Drawings
 - Class 1002 – Ceramics
 - Class 1003 – Leather and Jewelry
 - Class 1004 – General Crafts
 - Class 1005 – Barn Quilts

OPEN CLASS VISUAL ARTS SPECIAL AWARDS

Grand Champion \$25 cash award - Blackston Family, Terri, Derek, Jennifer and Evie, 7895 SW Santa Fe Lake Rd., Augusta 67010

Reserve Grand Champion \$15 award – Resurrection Glass Studio, 4834 SW Fulton Rd., Towanda 67144

Thank You

TO THE

BUSINESSES WHO DONATED EQUIPMENT & SUPPLIES FOR THE 2023

FAIR

BUYERS AT THE 2023 LIVESTOCK/PROJECT AUCTION

4-H FOOD AUCTION BUYERS



Velocity

Proud Supporters of 4-H
and the Butler County Fair

High speed internet
built for rural Kansas
Velocity.coop



Butler Electric
Cooperative
A Touchstone Energy Cooperative

Providing internet during the fair!

Ribbons Galore in 2024

Rocketry

You get a ribbon!!

Woodworking

Stem

You get a ribbon!!

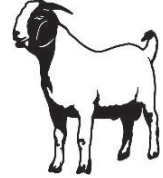

Everyone gets a ribbon!!

Clothing

Geology

Foods

Photography



You get a ribbon!!

Clover Buds

Horticulture

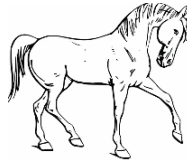

You get a ribbon!!

Entomology

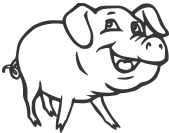

Arts & Crafts

Floriculture

You get a ribbon!!

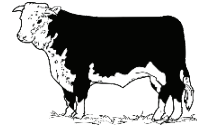

Butler County Fair

July 18-22, 2024

